

PARCEL MAP FILE KEY

Parcel ID List – All parcels outside of the city limits that may be eligible for water service are identified by a County parcel identification number available on the County website at www.kcgov.us/parcelinformationsearch. The corresponding parcel numbers are contained within this list and reference a parcel map page number under the Parcel Map File.

Purple Border – On any parcel map, a purple border indicates that the parcel was identified as an approved subdivision lot and is eligible for water service connection with no additional special requirements. Applicable fees are due at time of connection.

Yellow Border – On any parcel map, a yellow border indicates that the parcel abuts an existing water main outside of the city limits. These parcels are eligible for one water service connection provided that the owner(s) agree to complete a water service agreement. Applicable fees are due at time of connection.

Green Border – On any parcel map, a green border indicates that the parcel is contiguous and therefore must annex into the City prior to a service connection being granted. Once annexation is complete, the parcel is entitled to water service as with any city lot. Applicable fees are due at time of connection.

Map # 1



Kootenai County, Idaho

Map Tile Location within Township

6	5	4	3	2	1
7	8	9	10	11	12
18	17	16	15	14	13
19	20	21	22	23	24
30	29	28	27	26	25
31	32	33	34	35	36

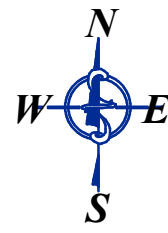

THIS DRAWING IS TO BE USED FOR REFERENCE PURPOSES ONLY. THE COUNTY IS NOT RESPONSIBLE FOR ANY INACCURACIES CONTAINED HEREIN.

Map Revisions

- 03/16/09 - VMW
50N04W-14-4100 now PROW per Instr#2197324 (10)
- 05-13-09 - ET
Ptn of 0-6620-001-ORD-B out of RIVERCAL lots as canal;
Remainder lots 5-10 combined w/ ORD-0 (now -A) (10)
Ptn of 0-6620-001-011-A redescribed as Tax #22301 (10)
- 07/27/09 - TH
50N04W-14-3100 (now C-0000-014-3100) annexed into
City of CDA per Ord #3354 (10)
- 08/21/13 - VMW
C-0000-014-4400 & 4425 removed CAT 19 per description (14)
- 01/13/15 - bc
C-3735-000-008-H, 016-A, 018-A, 018-B & 018-C; C-8955-002-017-A, 018-A, 021-A, 003-001-A, 007-A, 011-A, 004-000-A platted into NORTH IDAHO COLLEGE SUB (15)
- 11/20/15 - GP
Ptn 0-4770-000-002-0 (now -A) combined w/ 003-A as Tax #24255;
ptn 003-A combined w/ 002-0 (now-A) as Tax #24254 (16)

Notes:

* 60' R/W formerly assessed as 50N04W-14-4100 (#153863)

Parcel areas have been calculated by traverse closure when sufficient information has been available. Area shown is Net Assessable Area, Right-of-Way, where applicable, has been subtracted. Distances and curve lengths less than 50' may not be shown due to scale limitations. Dimensions in parenthesis denote record and/or platted lot dimensions.

LOCATION OF ROADS SHOWN ARE BASED ON ADDRESSABLE ROAD INFORMATION AND MAY OR MAY NOT BE PUBLIC.

Parcel Identification Number (PIN) are comprised as follows:
Platted: Sub-code and Parcel ID# ex. C-3510 and 021-999-C Resulting PIN = C-3510-021-999-C or C3510021999C
Unplatted: TwpRngSec and Parcel ID# ex. 50N03W-16 and 7950 Resulting PIN = 50N03W-16-7950 or 50N03W167950

Legend

- (C-5357) Sub-code
- 001-001-A Parcel ID# (PIN)
- TaxParcels
- LegalAreas
- Road RW
- Private Roads
- Plat Boundaries
- Railroad
- City Limits
- GCDB_Corners
- GCDB_Lines

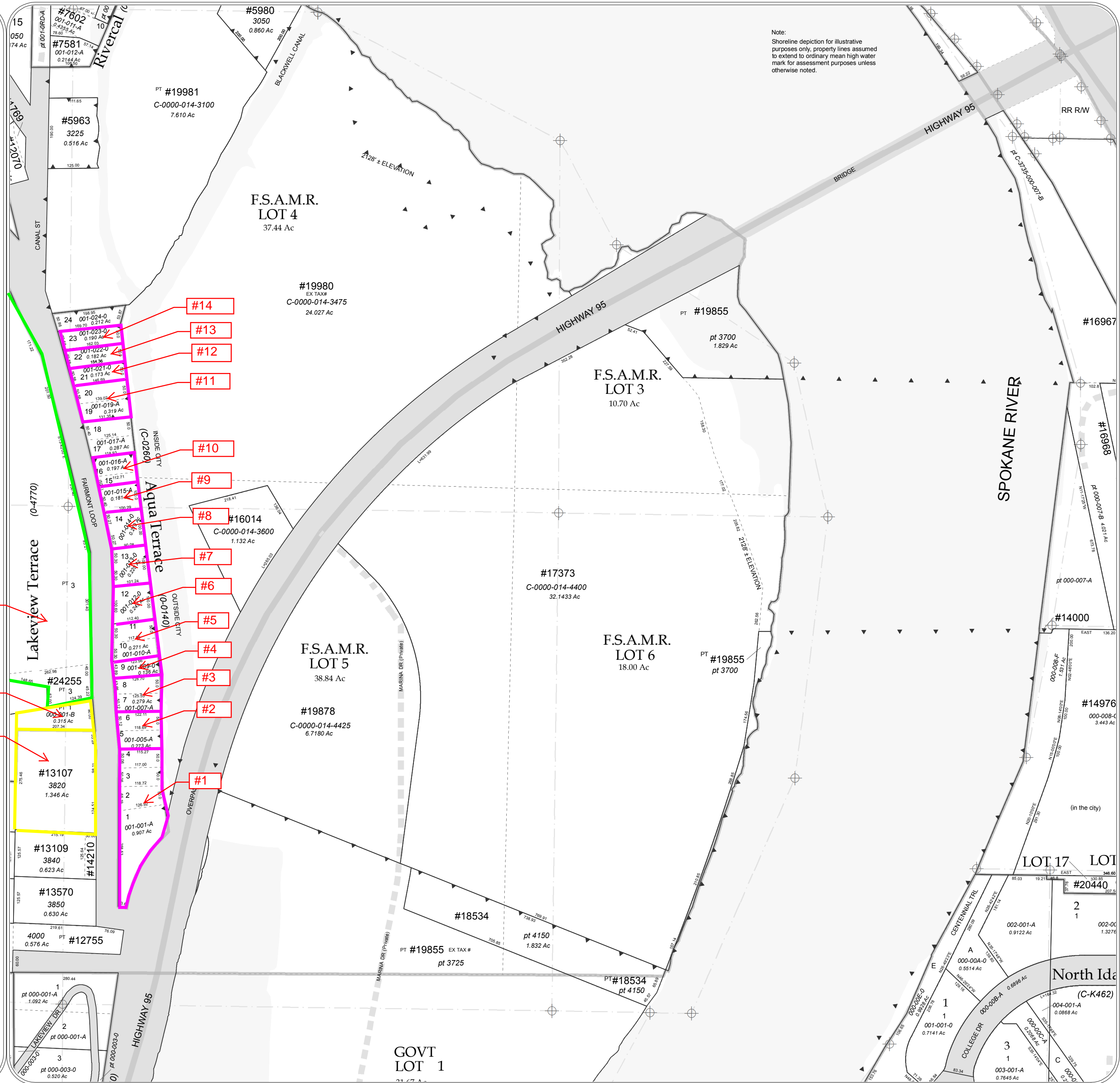

Note:
Shoreline depiction for illustrative purposes only, property lines assumed to extend to ordinary mean high water mark for assessment purposes unless otherwise noted.



MAP #2

Kootenai County, Idaho



Map Tile Location within Township					
6	5	4	3	2	1
7	8	9	10	11	12
18	17	16	15	14	13
19	20	21	22	23	24
30	29	28	27	26	25
31	32	33	34	35	36



THIS DRAWING IS TO BE USED FOR REFERENCE PURPOSES ONLY. THE COUNTY IS NOT RESPONSIBLE FOR ANY INACCURACIES CONTAINED HEREIN.

Map Revisions

- 11/20/15 - GP
Ptn 0-4770-000-002-0 (now -A) combined w/ 003-A as Tax #24255;
ptn 003-A combined w/ 002-0 (now-A) as Tax #24254 (16)
- 1/12/16 - GP
Ptn 0-4770-000-0RD-0 (now -A) combined w/ 003-A as Tax #24328
& 004-A as Tax #24327; ptns 003-A & 004-A combined w/ 0RD-A;
0RD-A redescribed as Tax #24329 (16)
- 10/14/16 - bc
0-7380-000-016-0 acreage amendment (17)

Notes:

Parcel areas have been calculated by traverse closure when sufficient information has been available. Area shown is Net Assessable Area, Right-of-Way, where applicable, has been subtracted. Distances and curve lengths less than 50' may not be shown due to scale limitations. Dimensions in parenthesis denote record and/or platted lot dimensions.

LOCATION OF ROADS SHOWN ARE BASED ON ADDRESSABLE ROAD INFORMATION AND MAY OR MAY NOT BE PUBLIC.

Parcel Identification Number (PIN) are comprised as follows:
Platted: Sub-code and Parcel ID# ex. C-3510 and 021-999-C Resulting PIN = C-3510-021-999-C or C3510021999C
Unplatted: TwpRngSec and Parcel ID# ex. 50N03W-16 and 7950 Resulting PIN = 50N03W-16-7950 or 50N03W167950

Legend

- (C-5357) Sub-code
- 001-001-A Parcel ID# (PIN)
- TaxParcels
- LegalAreas
- Road RW
- Private Roads
- Plat Boundaries
- Railroad
- City Limits
- GCDB_Corners
- GCDB_Lines

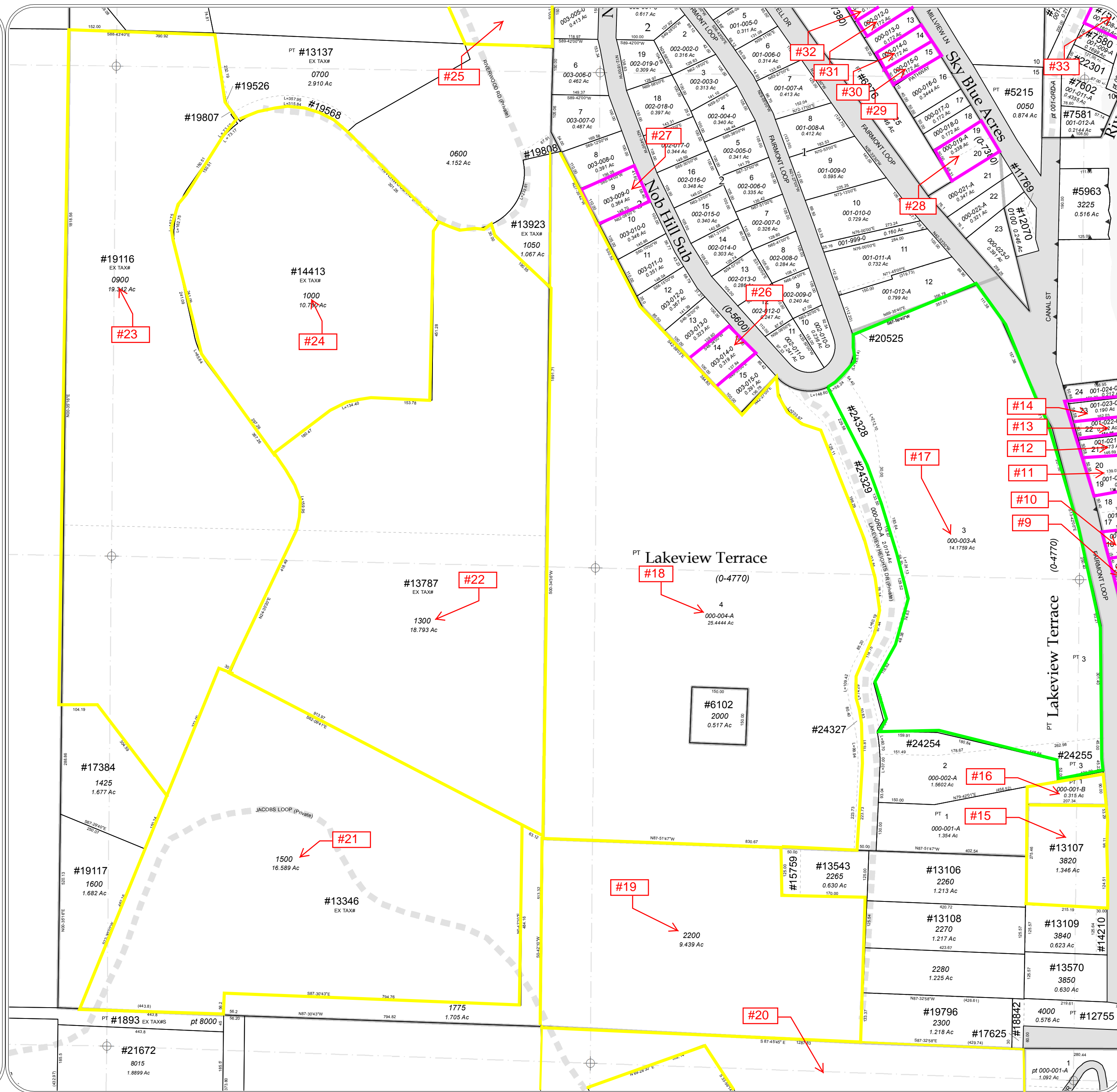

MAP #3

Kootenai County, Idaho



Map Tile Location within Township

6	5	4	3	2	1
7	8	9	10	11	12
18	17	16	15	14	13
19	20	21	22	23	24
30	29	28	27	26	25
31	32	33	34	35	36

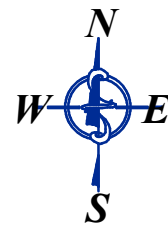

THIS DRAWING IS TO BE USED FOR REFERENCE PURPOSES ONLY. THE COUNTY IS NOT RESPONSIBLE FOR ANY INACCURACIES CONTAINED HEREIN.

Map Revisions

- 10/06/08 - GJC
C-J311-003-001-0 platted into BELLERIVE 1ST ADD (09)
- 12/15/08 - GJC
C-K133-002-001-0 platted into BELLERIVE 2ND ADD (09)
- 05/13/09 - ET
0-6620-001-0RD-B out of RIVERCAL parcels as canal & foot path;
Remainder lots 5-10 combined w/ ORD-0 (now -A) (10)
0-6620-001-003-A, 004-A & 005-A redesignated as Tax #22306, #22307 and #22308 (10)
- 07/28/09 - TH
50N04W-11-6425 (now C-0000-011-6425) annexed into City of CDA per Ord #3354 (10)
- 10/05/09 - ET
Void Tax#22306, #22307 & #22308; 0-6620-001-003-A, 004-A & 005-A revert back to Tax#7575, #7576 & #7358 (10)
- 12/02/09 - ET
C-K158-003-001-B out of 001-0 (now -A) as Tax# 22517 (10)
- 01/11/11 - GJC
C-K158-003-001-A and 003-001-B platted into BELLERIVE 3RD ADDITION (11)
- 08/22/11 - ET
Ptn of C-3735-022-999-I combined w/ 999-K as Tax #23004 (12)
Ptn of C-3735-022-999-K redesignated as Tax #23005 (12)
- 09/26/12 - TH
C-3735-022-999-I platted into SOUTH LACROSSE ADD (13)
- 06/19/13 - GJC
C-K133-001-006-0 platted into BELLE STARR (14)
- 06/27/13 - GJC
C-7675-001-006-0 platted into RIVERSTONE EAST (14)
- 03/10/14 - GJC
C-K133-001-005-0 platted into WHITEHAWK ADDITION (14)
- 11/13/14 - TH
C-K158-001-001-0 platted into BELLERIVE 4TH ADDITION (15)
- 11/28/14 - GP
Ptn of C-K281-001-001-0 combined with 002-0, Ptn 002-0 combined with 001-0 (now both -A), C-K281-001-001-A & 002-A redesignated as Tax#23822 & #23823 (15)
- 11/28/14 - TH
C-K281-001-002-A platted into BELLERIVE 5TH ADD (15)
- 05/12/15 - GP
Vacated Mill St & Gov't Rd combined w/ C-2565-017-008-C, 008-D, 009-B & 011-A (16)
- 09/21/15 - bc
C-0000-011-5700 out of ptn abandoned BNSF RR Tax#24206 (16)
- 08/05/16 - GP
C-2565-017-002-A platted into WEST DAVIDSON ADD (17)
C-2565-017-001-A platted into EAST DAVIDSON ADD (17)

Notes:

*NOTE: Gov't Rd shown as platted on LaCrosse Add. F.S.M.R. shows road located 30' east using west line of East LaCrosse Add as the centerline. Also see note on ROS Bk 3 Pg 349-A.

Parcel areas have been calculated by traverse closure when sufficient information has been available. Area shown is Net Assessable Area, Right-of-Way, where applicable, has been subtracted. Distances and curve lengths less than 50' may not be shown due to scale limitations. Dimensions in parenthesis denote record and/or platted lot dimensions.

LOCATION OF ROADS SHOWN ARE BASED ON ADDRESSABLE ROAD INFORMATION AND MAY OR MAY NOT BE PUBLIC.

Parcel Identification Number (PIN) are comprised as follows:
Platted: Sub-code and Parcel ID# ex. C-3510 and 021-999-C Resulting PIN = C-3510-021-999-C or C3510021999C
Unplatted: TwpRngSec and Parcel ID# ex. 50N03W-16 and 7950 Resulting PIN = 50N03W-16-7950 or 50N03W167950

Legend

- (C-5357) Sub-code
- 001-001-A Parcel ID# (PIN)
- TaxParcels
- LegalAreas
- Road RW
- Private Roads
- Plat Boundaries
- Railroad
- City Limits
- GCDB_Corners
- GCDB_Lines



Note:
Shoreline depiction for illustrative purposes only, property lines assumed to extend to ordinary mean high water mark for assessment purposes unless otherwise noted.

MAP #5

Kootenai County, Idaho



Map Tile Location within Township

6	5	4	3	2	1
7	8	9	10	11	12
18	17	16	15	14	13
19	20	21	22	23	24
30	29	28	27	26	25
31	32	33	34	35	36

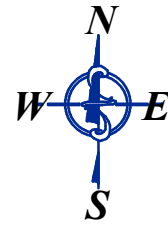

THIS DRAWING IS TO BE USED FOR REFERENCE PURPOSES ONLY. THE COUNTY IS NOT RESPONSIBLE FOR ANY INACCURACIES CONTAINED HEREIN.

Map Revisions

- 12/26/08 - VMW
50N04W-04-5755 as Tax#15770 now ptn PROW (09)
- 05/25/12 - ET
C-0000-004-6620 & 50N04W-04-5200 redescribed as Tax #23224 & #23225 for bndry in adj; C-0000-004-6625 out of 6620 as pt Tax #23225 in city & 50N04W-04-5225 out of 5200 as pt Tax #23224 outside city (13)
- 03/21/13 - TH
50N04W-04-5200 & 5225 (now C-0000-004) annexed into City of CDA; C-0000-004-6625 combined w/ 5200 & C-0000-004-5225 combined w/ 6620 (13)
- 03/07/14 - GJC
C-6113-001-001-0 platted into MILL RIVER 4TH ADDITION (14)
- 03/11/14 - GP
Pt C-6114-003-003-0 combined w/ 002-0 as Tax #23771, pt 004-0 combined w/ 003-0 as Tax #23772; pt 005-0 combined w/ 004-0 as Tax #23770; pt 006-0 combined w/ 005-0 as Tax #23769; pt 007-0 combined w/ 006-0 (all now -A) as Tax #23773 (15)
- 02/02/15 - JCJ
Ptn C-K409-001-001-0 (now -A) combined w/ 002-0 (now -A) & redescribed as Tax#23891, Remainder 001-A redescribed as Tax #23890 (15)
- 02/09/16 - bc
Ptn 50N04W-04-5500 out to R/W (16)
50N04W-04-6450 out to R/W (16)
Ptn 50N04W-04-5900 redescribed as Tax#24397 (16)

Notes:

- GARAGE TOWN CONDOS (66 UNITS)
0-2770-001-001-0 THRU 010-0
0-2770-002-001-0 THRU 012-0
0-2770-003-001-0 THRU 012-0
0-2770-004-001-0 THRU 016-0
0-2770-005-001-0 THRU 016-0
- THE CONDOS AT MILL RIVER (117 UNITS)
C-J347-0A1-001-0 THRU 009-0
C-J347-0A2-001-0 THRU 009-0
C-J347-0A3-001-0 THRU 009-0
C-J347-0A4-001-0 THRU 009-0
C-J347-0A6-001-0 THRU 009-0
C-J347-0A7-001-0 THRU 009-0
C-J347-0A8-001-0 THRU 009-0
C-J347-0A9-001-0 THRU 009-0
C-J347-0B1-001-0 THRU 005-0
C-J347-0B2-001-0 THRU 005-0
C-J347-0B3-001-0 THRU 005-0
C-J347-0B4-001-0 THRU 005-0
C-J347-0B5-001-0 THRU 005-0
C-J347-0B6-001-0 THRU 005-0
C-J347-0B7-001-0 THRU 005-0
C-J347-0B8-001-0 THRU 005-0
C-J347-0B9-001-0 THRU 005-0

Parcel areas have been calculated by traverse closure when sufficient information has been available. Area shown is Net Assessable Area, Right-of-Way, where applicable, has been subtracted. Distances and curve lengths less than 50' may not be shown due to scale limitations. Dimensions in parenthesis denote record and/or platted lot dimensions.

LOCATION OF ROADS SHOWN ARE BASED ON ADDRESSABLE ROAD INFORMATION AND MAY OR MAY NOT BE PUBLIC.

Parcel Identification Number (PIN) are comprised as follows:
Platted: Sub-code and Parcel ID# ex. C-3510 and 021-999-C Resulting PIN = C-3510-021-999-C or C3510021999C
Unplatted: TwpRngSec and Parcel ID# ex. 50N03W-16 and 7950 Resulting PIN = 50N03W-16-7950 or 50N03W167950

Legend

- (C-5357) Sub-code
- TaxParcels
- Private Roads
- City Limits
- Parcel ID# (PIN)
- LegalAreas
- Plat Boundaries
- GCDB_Corners
- Road RW
- Railroad
- GCDB_Lines

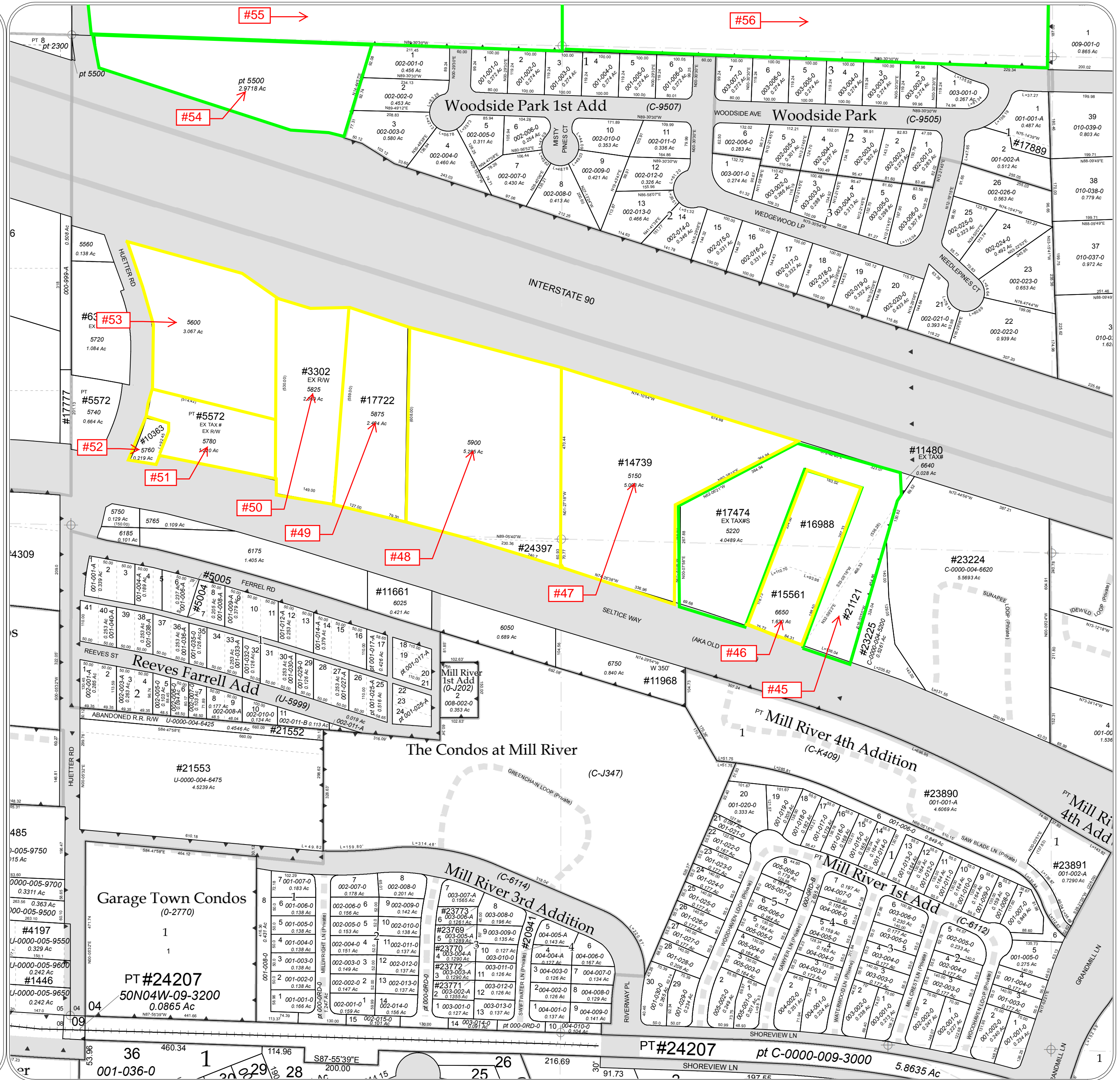

MAP #6

SEGREGATION REVISIONS

The revision dates below represent the file save dates for the posting of the listed revisions. The archive dates for these revisions are posted within the ARCHIVE REVISIONS box in the drawing title block.

THIS DRAWING IS TO BE USED FOR REFERENCE PURPOSES ONLY, AND THE COUNTY IS NOT RESPONSIBLE FOR ANY INACCURACIES HEREIN CONTAINED.



6	5	4	3	2	1
7	8	9	10	11	12
13	14	15	16	17	18
19	20	21	22	23	24
25	26	27	28	29	30
31	32	33	34	35	36

KOOTENAI COUNTY
IDAHO

ARCHIVE REVISIONS

INITIALS	ACTIVITY	DATE
TH	INITIAL CONVERSION	03-04-97
TH	GIS CONVERSION	09-07-06

IMAGE FILE: \NOT USED
DRAWING FILE: \FILE NAME.DWG 00-00-00

NOTES:

All lots or parcels with given bearings and distances were calculated by traverse closure. All other parcels were calculated by the most accurate means possible with the given information (i.e. length multiplied by width, triangulation, planimeter, scaling from existing map, and coordinate geometry). Acreages shown are net assessable; right-of-way, where applicable, has been removed. Distances and arc lengths less than 50' may not be shown due to space limitations. Dimensions in parenthesis denote record and/or platted lot line dimensions.

LOCATION OF ROADS SHOWN ARE BASED ON ADDRESSABLE ROAD INFORMATION AND MAY OR MAY NOT BE PUBLIC.

Records of Survey used:

BK/PG	DESCRIPTION

NW1/4 Sec.4 Twp. 50 N. R. 4 W.B.M.

50N04W-04

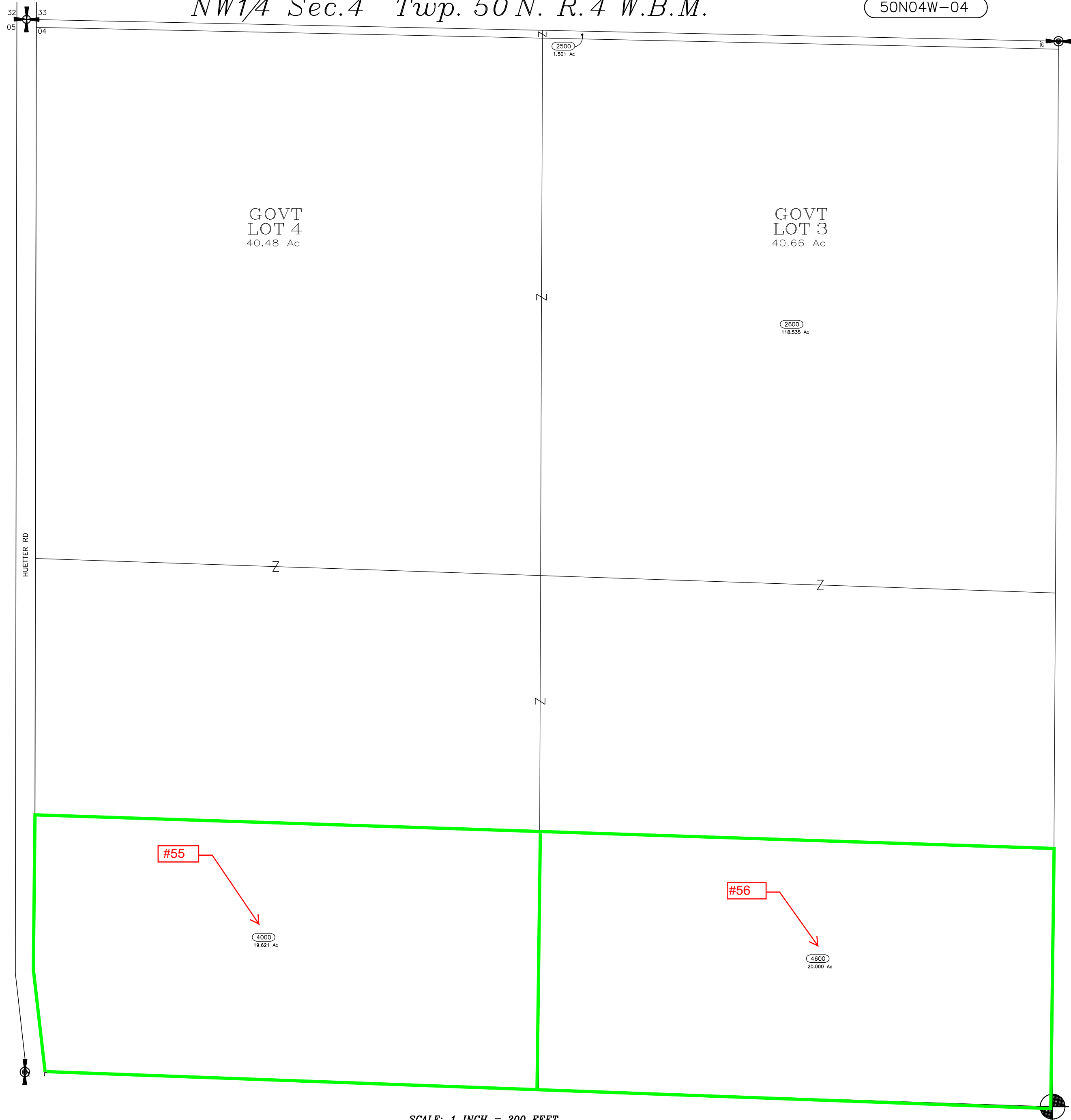

SCALE: 1 INCH = 200 FEET

NW 1/4 Sec.4 Twp.50N. R.4W.B.M.

MAP #7

Kootenai County, Idaho



Map Tile Location within Township

6	5	4	3	2	1
7	8	9	10	11	12
18	17	16	15	14	13
19	20	21	22	23	24
30	29	28	27	26	25
31	32	33	34	35	36

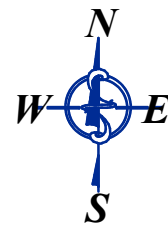

THIS DRAWING IS TO BE USED FOR REFERENCE PURPOSES ONLY. THE COUNTY IS NOT RESPONSIBLE FOR ANY INACCURACIES CONTAINED HEREIN.

Map Revisions

- 12/07/09 - ET
C-0000-019-0400 out of 0500 (10)
- 05/02/11 - VMW
C-0000-019-1100 combined w/ 0500 & redescribed as Tax#22907 (12)
- 06/20/12 - ET
F-4000-000-001-A & 005-A now F-0000-019-0400 & 0500 for ptn vacated plat (13)

Notes:

Parcel areas have been calculated by traverse closure when sufficient information has been available. Area shown is Net Assessable Area, Right-of-Way, where applicable, has been subtracted. Distances and curve lengths less than 50' may not be shown due to scale limitations. Dimensions in parenthesis denote record and/or platted lot dimensions.

LOCATION OF ROADS SHOWN ARE BASED ON ADDRESSABLE ROAD INFORMATION AND MAY OR MAY NOT BE PUBLIC.

Parcel Identification Number (PIN) are comprised as follows:
 Platted: Sub-code and Parcel ID# ex. C-3510 and 021-999-C Resulting PIN = C-3510-021-999-C or C3510021999C
 Unplatted: TwpRngSec and Parcel ID# ex. 50N03W-16 and 7950 Resulting PIN = 50N03W-16-7950 or 50N03W167950

Legend

- (C-5357) Sub-code
- 001-001-A Parcel ID# (PIN)
- TaxParcels
- LegalAreas
- Road RW
- Private Roads
- Plat Boundaries
- Railroad
- City Limits
- GCDB_Corners
- GCDB_Lines

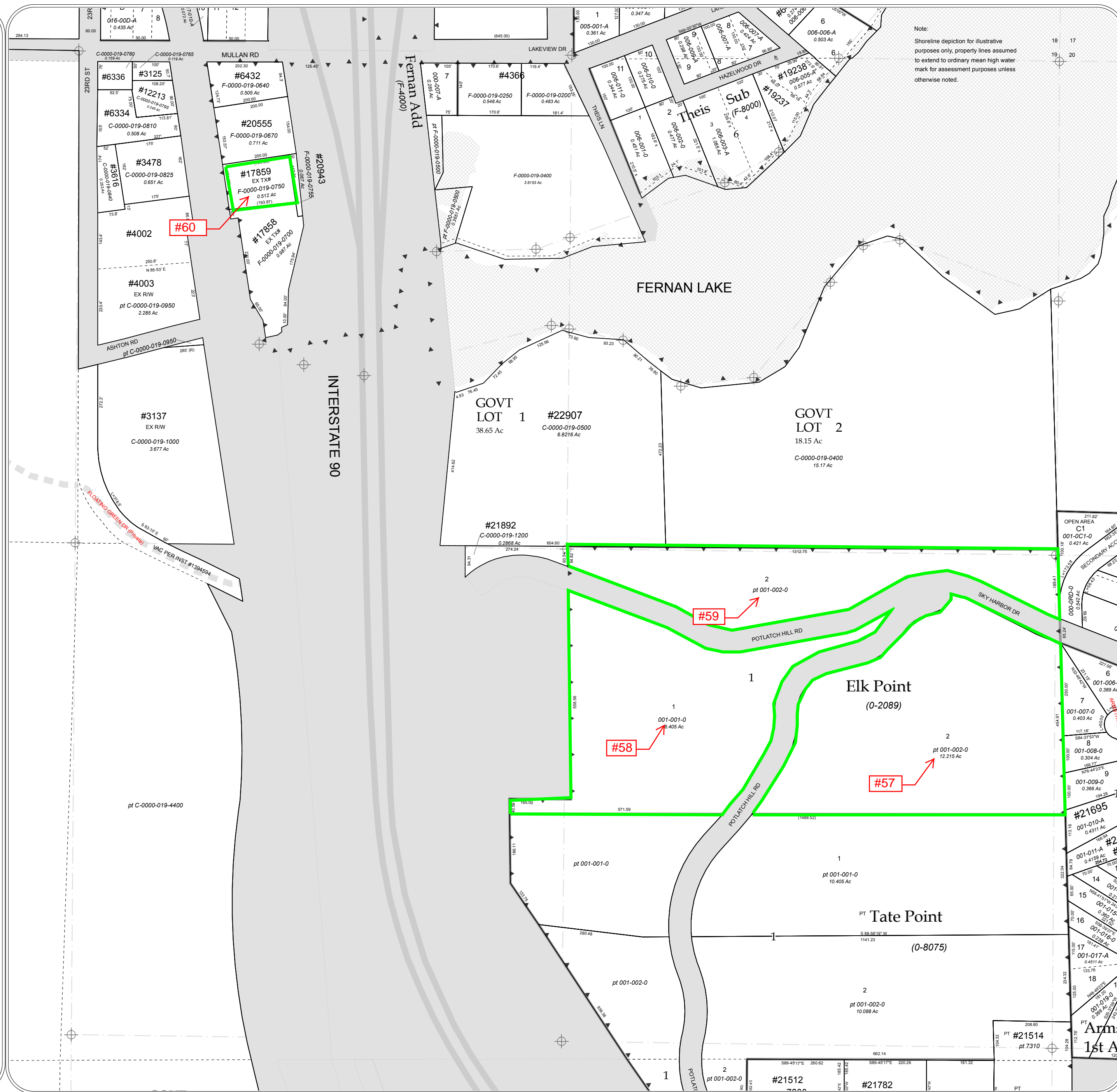

Note:
Shoreline depiction for illustrative purposes only, property lines assumed to extend to ordinary mean high water mark for assessment purposes unless otherwise noted.



MAP #8

Kootenai County, Idaho



MapTile Location within Township

6	5	4	3	2	1
7	8	9	10	11	12
18	17	16	15	14	13
19	20	21	22	23	24
30	29	28	27	26	25
31	32	33	34	35	36

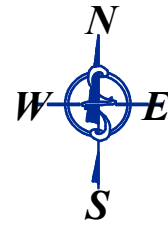

THIS DRAWING IS TO BE USED FOR REFERENCE PURPOSES ONLY. THE COUNTY IS NOT RESPONSIBLE FOR ANY INACCURACIES CONTAINED HEREIN.

Map Revisions

- 01/07/09 - ET
C-0322-003-004-0 combined w/ 003-0 (now -A) (09)
- 03/18/10 - ET
C-0322-001-018-0 combined w/ 017-0 (now -A) (11)
- 05/19/16 - JP
C-0322-001-014-0 combined w/ 013-A (17)

Notes:

Parcel areas have been calculated by traverse closure when sufficient information has been available. Area shown is Net Assessable Area, Right-of-Way, where applicable, has been subtracted. Distances and curve lengths less than 50' may not be shown due to scale limitations. Dimensions in parenthesis denote record and/or platted lot dimensions.

LOCATION OF ROADS SHOWN ARE BASED ON ADDRESSABLE ROAD INFORMATION AND MAY OR MAY NOT BE PUBLIC.

Parcel Identification Number (PIN) are comprised as follows:
 Platted: Sub-code and Parcel ID# ex. C-3510 and 021-999-C Resulting PIN = C-3510-021-999-C or C3510021999C
 Unplatted: TwpRngSec and Parcel ID# ex. 50N03W-16 and 7950 Resulting PIN = 50N03W-16-7950 or 50N03W167950

Legend

- (C-5357) Sub-code
- 001-001-A Parcel ID# (PIN)
- TaxParcels
- LegalAreas
- Road RW
- Private Roads
- Plat Boundaries
- Railroad
- City Limits
- GCDB_Corners
- GCDB_Lines

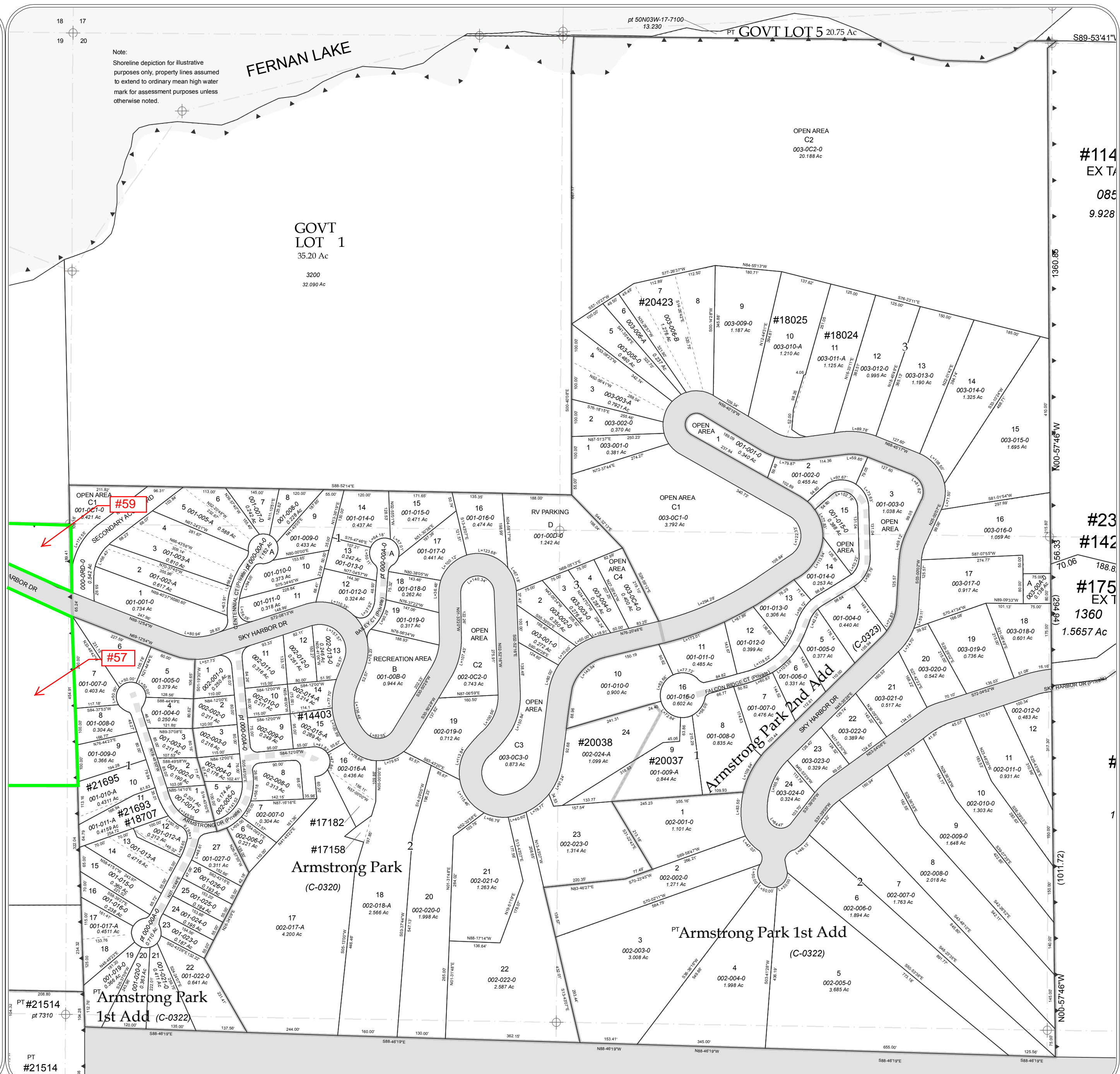

MAP #9

Kootenai County, Idaho



Map Tile Location within Township

6	5	4	3	2	1
7	8	9	10	11	12
18	17	16	15	14	13
19	20	21	22	23	24
30	29	28	27	26	25
31	32	33	34	35	36

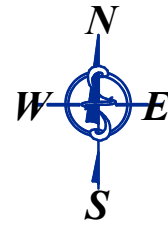

THIS DRAWING IS TO BE USED FOR REFERENCE PURPOSES ONLY. THE COUNTY IS NOT RESPONSIBLE FOR ANY INACCURACIES CONTAINED HEREIN.

Map Revisions

- 12/07/09 - ET
C-0000-019-0400 out of 0500 (10)
- 05/02/11 - VMW
C-0000-019-1100 combined w/ 0500 & redescribed as Tax#22907 (12)
- 06/20/12 - ET
F-4000-000-001-A & 005-A now F-0000-019-0400 & 0500 for ptn vacated plat (13)

Notes:

Parcel areas have been calculated by traverse closure when sufficient information has been available. Area shown is Net Assessable Area, Right-of-Way, where applicable, has been subtracted. Distances and curve lengths less than 50' may not be shown due to scale limitations. Dimensions in parenthesis denote record and/or platted lot dimensions.

LOCATION OF ROADS SHOWN ARE BASED ON ADDRESSABLE ROAD INFORMATION AND MAY OR MAY NOT BE PUBLIC.

Parcel Identification Number (PIN) are comprised as follows:
 Platted: Sub-code and Parcel ID# ex. C-3510 and 021-999-C Resulting PIN = C-3510-021-999-C or C3510021999C
 Unplatted: TwpRngSec and Parcel ID# ex. 50N03W-16 and 7950 Resulting PIN = 50N03W-16-7950 or 50N03W167950

Legend

- (C-5357) Sub-code
- 001-001-A Parcel ID# (PIN)
- TaxParcels
- LegalAreas
- Road RW
- Private Roads
- Plat Boundaries
- Railroad
- City Limits
- GCDB_Corners
- GCDB_Lines



Note:
Shoreline depiction for illustrative purposes only, property lines assumed to extend to ordinary mean high water mark for assessment purposes unless otherwise noted.



NE Sec. 19 Twp 50 N. R. 3 W. B. M.

MAP #10

Kootenai County, Idaho



Map Tile Location within Township

6	5	4	3	2	1
7	8	9	10	11	12
18	17	16	15	14	13
19	20	21	22	23	24
30	29	28	27	26	25
31	32	33	34	35	36

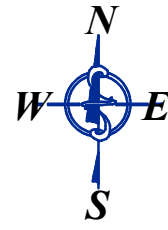

THIS DRAWING IS TO BE USED FOR REFERENCE PURPOSES ONLY. THE COUNTY IS NOT RESPONSIBLE FOR ANY INACCURACIES CONTAINED HEREIN.

Map Revisions

- 01/02/09 - JB
Ptn of 50N-03W-18-7910 out to RW (09)
- 01/21/09 - TH
50N03W-18-7910 (now C-0000-018-7910) annexed into CDA per Ord #3347 (09)
- 07/23/09 - ET
Ptn of C-3285-002-011-A combined w/ C-3330-003-001-0 (now -A) as Tax #22384; Ptn of 001-A combined w/ 011-A as Tax #22385 (10)
Acreage recalc for C-3330-003-00A-0, 00B-0 and 00C-0 (10)
- 01/17/12 - ET
C-0000-018-8000, 0-2680-000-005-A & 004-A redescribed as Tax #23110, #23111 & #23112 for boundary line adj (12)
50N03W-18-8050 out of NW-SE as remainder parcel (12)
50N03W-18-7900 & ptn 7890 redescribed as Tax #23136 & #23135 (12)
- 06/12/12 - ET
0-2680-000-004-A and C-0000-018-8000 redescribed as Tax #23233 and #23234 for lot line adj (13)
- 03/21/12 - TH
Ptn 0-2680-000-005-A de-annexed from City of CDA per Ord #3432 (13)
- 08/22/13 - ET
50N03W-18-8050 combined w/ 8280 as a correction and redescribed as Tax#23555; 7890 acreage correction (14)
- 04/29/15 - GP
50N03W-18-7920 redescribed as Tax #24062 & #24063 (16)
- 03/16/16 - TH
50N03W-18-8280 (now C-0000-018-8280) & 0-2680-000-001-A, 003-0, 004-A, 005-A and 006-A (now all C-D099-000) annexed into City of Coeur d'Alene per Ord #3521 (16)

Notes:

Parcel areas have been calculated by traverse closure when sufficient information has been available. Area shown is Net Assessable Area, Right-of-Way, where applicable, has been subtracted. Distances and curve lengths less than 50' may not be shown due to scale limitations. Dimensions in parenthesis denote record and/or platted lot dimensions.

LOCATION OF ROADS SHOWN ARE BASED ON ADDRESSABLE ROAD INFORMATION AND MAY OR MAY NOT BE PUBLIC.

Parcel Identification Number (PIN) are comprised as follows:
Platted: Sub-code and Parcel ID# ex. C-3510 and 021-999-C Resulting PIN = C-3510-021-999-C or C3510021999C
Unplatted: TwpRngSec and Parcel ID# ex. 50N03W-16 and 7950 Resulting PIN = 50N03W-16-7950 or 50N03W167950

Legend

- (C-5357) Sub-code
- 001-001-A Parcel ID# (PIN)
- TaxParcels
- LegalAreas
- Road RW
- Private Roads
- Plat Boundaries
- Railroad
- City Limits
- GCDB_Corners
- GCDB_Lines

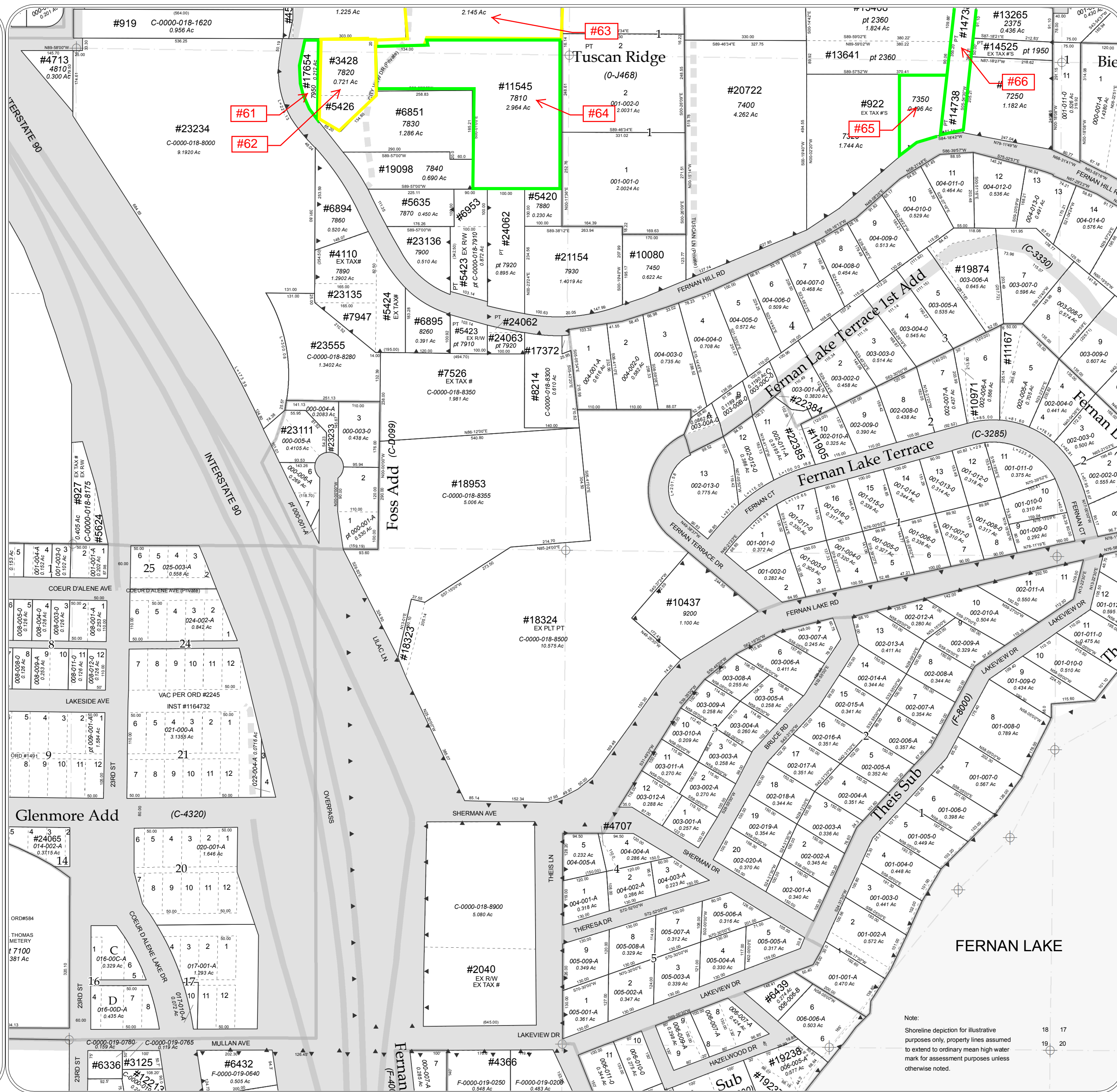

Note:
Shoreline depiction for illustrative purposes only, property lines assumed to extend to ordinary mean high water mark for assessment purposes unless otherwise noted.

MAP #11

Kootenai County, Idaho



Map Tile Location within Township

6	5	4	3	2	1
7	8	9	10	11	12
18	17	16	15	14	13
19	20	21	22	23	24
30	29	28	27	26	25
31	32	33	34	35	36

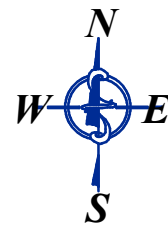

THIS DRAWING IS TO BE USED FOR REFERENCE PURPOSES ONLY. THE COUNTY IS NOT RESPONSIBLE FOR ANY INACCURACIES CONTAINED HEREIN.

Map Revisions

- 06/25/09 - ET
50N03W-17-1850 & 1875 combined w/ 1920 (10)
- 09/21/11 - ET
Ptn of 0-5950-000-004-0 out to RW Easement (12)
- 02/01/12 - bc
0-1635-000-001-0 removed CAT19 (13)
- 01/31/15 - ET
Ptn of 50N03W-17-2300 comb w/ 1805 as Tax#23877 (15)
- 06/08/15 - ET
Frontage & RW amended for C-8090-001-001-0, 002-0, 0-5950-000-003-0, 004-0, 50N03W-17-7565, 7560, 7550, 7450, 7400, 7300, 2260 & 2300; 50N03W-17-7565, 7550 & 2260 redescribed as Tax#24127, #24129 & #24140; Ptn of 2300 redescribed as Tax#24141 & #24146 (16)

Notes:

Parcel areas have been calculated by traverse closure when sufficient information has been available. Area shown is Net Assessable Area, Right-of-Way, where applicable, has been subtracted. Distances and curve lengths less than 50' may not be shown due to scale limitations. Dimensions in parenthesis denote record and/or platted lot dimensions.

LOCATION OF ROADS SHOWN ARE BASED ON ADDRESSABLE ROAD INFORMATION AND MAY OR MAY NOT BE PUBLIC.

Parcel Identification Number (PIN) are comprised as follows:
 Platted: Sub-code and Parcel ID# ex. C-3510 and 021-999-C Resulting PIN = C-3510-021-999-C or C3510021999C
 Unplatted: TwpRngSec and Parcel ID# ex. 50N03W-16 and 7950 Resulting PIN = 50N03W-16-7950 or 50N03W167950

Legend

- (C-5357) Sub-code
- 001-001-A Parcel ID# (PIN)
- TaxParcels
- LegalAreas
- Road RW
- Private Roads
- Plat Boundaries
- Railroad
- City Limits
- GCDB_Corners
- GCDB_Lines

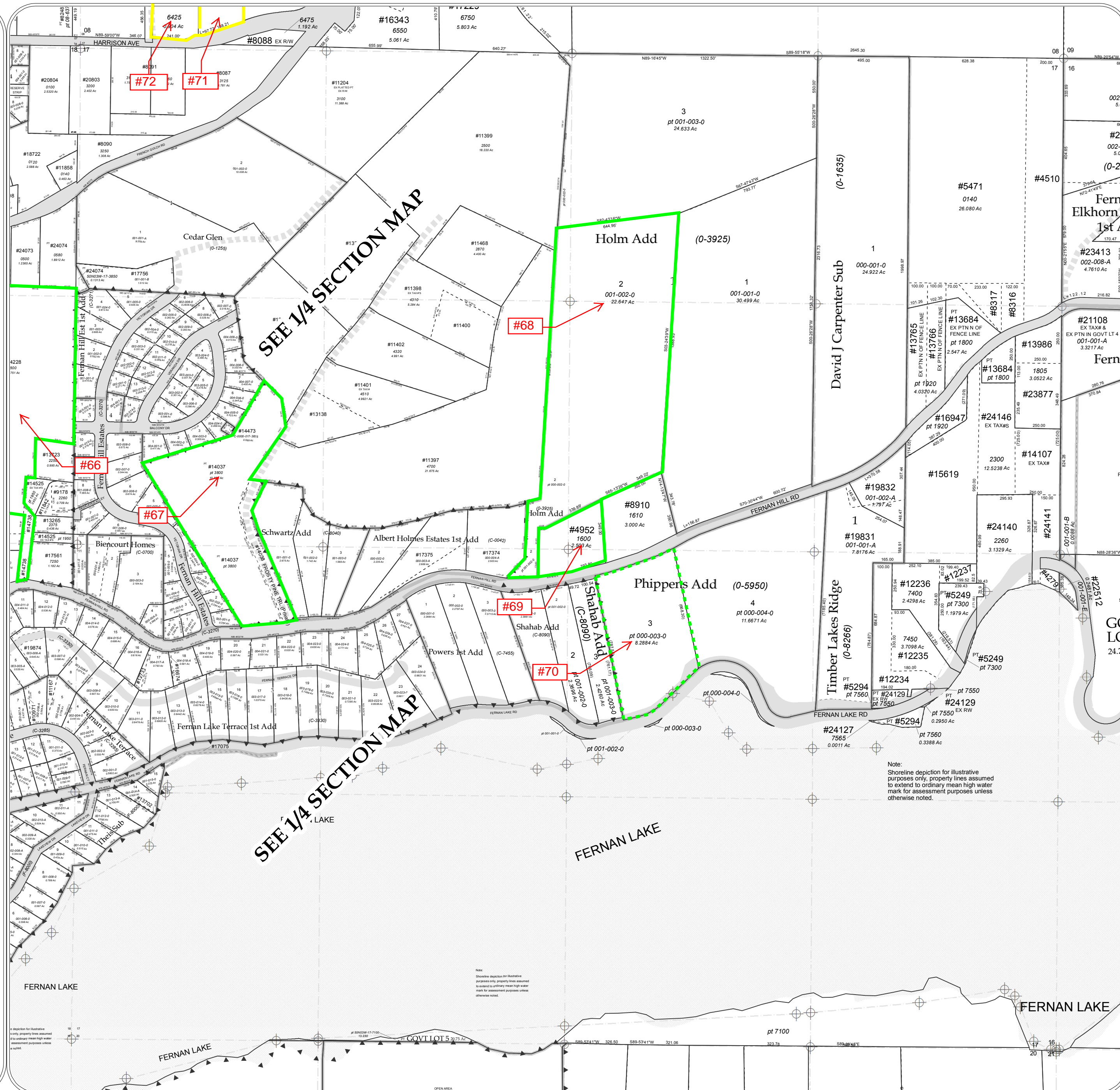

Note:
Shoreline depiction for illustrative purposes only, property lines assumed to extend to ordinary mean high water mark for assessment purposes unless otherwise noted.



MAP #12

Kootenai County, Idaho



MapTile Location within Township

6	5	4	3	2	1
7	8	9	10	11	12
18	17	16	15	14	13
19	20	21	22	23	24
30	29	28	27	26	25
31	32	33	34	35	36

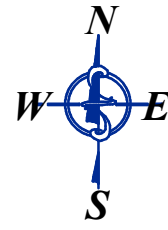

THIS DRAWING IS TO BE USED FOR REFERENCE PURPOSES ONLY. THE COUNTY IS NOT RESPONSIBLE FOR ANY INACCURACIES CONTAINED HEREIN.

Map Revisions

- 06/26/09 - ET
Ptn of C-3330-003-017-0 and 018-0 out to additional Cat 19 R/W (10)
- 04/28/15 - GP
C-0700-000-002-0 combined w/ 001-0 (now -A) (16)
- 06/25/15 - ET
Frontage amended for C-8090-001-001-0 & 002-0 (16)

Notes:

Parcel areas have been calculated by traverse closure when sufficient information has been available. Area shown is Net Assessable Area, Right-of-Way, where applicable, has been subtracted. Distances and curve lengths less than 50' may not be shown due to scale limitations. Dimensions in parenthesis denote record and/or platted lot dimensions.

LOCATION OF ROADS SHOWN ARE BASED ON ADDRESSABLE ROAD INFORMATION AND MAY OR MAY NOT BE PUBLIC.

Parcel Identification Number (PIN) are comprised as follows:
 Platted: Sub-code and Parcel ID# ex. C-3510 and 021-999-C Resulting PIN = C-3510-021-999-C or C3510021999C
 Unplatted: TwpRngSec and Parcel ID# ex. 50N03W-16 and 7950 Resulting PIN = 50N03W-16-7950 or 50N03W167950

Legend

- (C-5357) Sub-code
- 001-001-A Parcel ID# (PIN)
- TaxParcels
- LegalAreas
- Road RW
- Private Roads
- Plat Boundaries
- Railroad
- City Limits
- GCDB_Corners
- GCDB_Lines

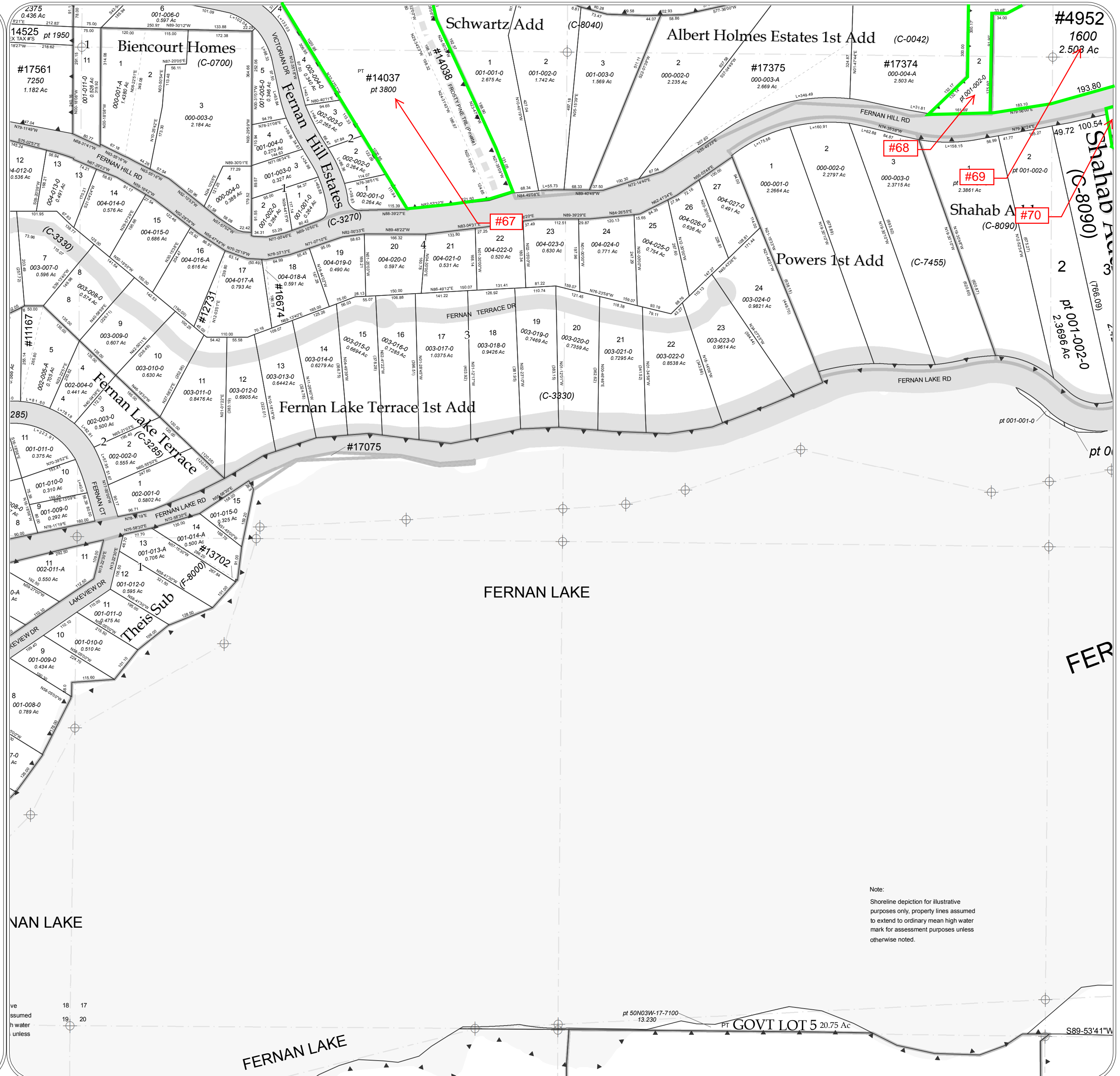

Note:
Shoreline depiction for illustrative purposes only, property lines assumed to extend to ordinary mean high water mark for assessment purposes unless otherwise noted.

MAP #14

Kootenai County, Idaho



MapTile Location within Township

6	5	4	3	2	1
7	8	9	10	11	12
18	17	16	15	14	13
19	20	21	22	23	24
30	29	28	27	26	25
31	32	33	34	35	36

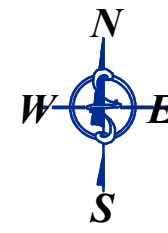

THIS DRAWING IS TO BE USED FOR REFERENCE PURPOSES ONLY. THE COUNTY IS NOT RESPONSIBLE FOR ANY INACCURACIES CONTAINED HEREIN.

Map Revisions

- 01/12/09 - VMW
50N03W-18-2050 redescribed as Tax#22182 (09)
- 01/07/11 - JB
Ptn of 0-6320-003-006-0 (now -A) redescribed as Tax #22816 & combined w/ 007-A (11)
- 2/06/12 - bc
50N03W-18-0100 acreage audit, removed CAT19 (12)
C-0000-018-1605, 1530 & 1545 acreage audit, removed CAT19 (12)
C-0000-018-1590 & 1390 acreage audit, removed RW (12)
C-0000-018-1620 & 1405 acreage audit, added CAT19 (12)
- 01/31/15 - ET
Ptn of 0-6320-003-001-0 combined w/ 002-0 (both now -A) as Tax#23878 (15)
- 05/08/15 - GP
50N03W-18-0580 out of 0500 as ptn Tax #24074; 2085, 0420 & 0500 redescribed as Tax #24071, #24072 & #24073 (16)
- 03/17/16 - ET
C-0000-018-1690, 1515, & 1395 redescribed as Tx#24430, #24431, #24433 & #24434; 50N03W-18-1735 & 1660 redescribed as Tx#24429 & #24437; Ptn C-0000-018-1620 out to R/W; Ptn of 50N03W-18-1260, 1300, 1660, 1680, 1720 & 1735 out to R/W (16)

Notes:

Parcel areas have been calculated by traverse closure when sufficient information has been available. Area shown is Net Assessable Area, Right-of-Way, where applicable, has been subtracted. Distances and curve lengths less than 50' may not be shown due to scale limitations. Dimensions in parenthesis denote record and/or platted lot dimensions.

LOCATION OF ROADS SHOWN ARE BASED ON ADDRESSABLE ROAD INFORMATION AND MAY OR MAY NOT BE PUBLIC.

Parcel Identification Number (PIN) are comprised as follows:
 Platted: Sub-code and Parcel ID# ex. C-3510 and 021-999-C Resulting PIN = C-3510-021-999-C or C3510021999C
 Unplatted: TwpRngSec and Parcel ID# ex. 50N03W-16 and 7950 Resulting PIN = 50N03W-16-7950 or 50N03W167950

Legend

- (C-5357) Sub-code
- 001-001-A Parcel ID# (PIN)
- TaxParcels
- LegalAreas
- Road RW
- Private Roads
- Plat Boundaries
- Railroad
- City Limits
- GCDB_Corners
- GCDB_Lines

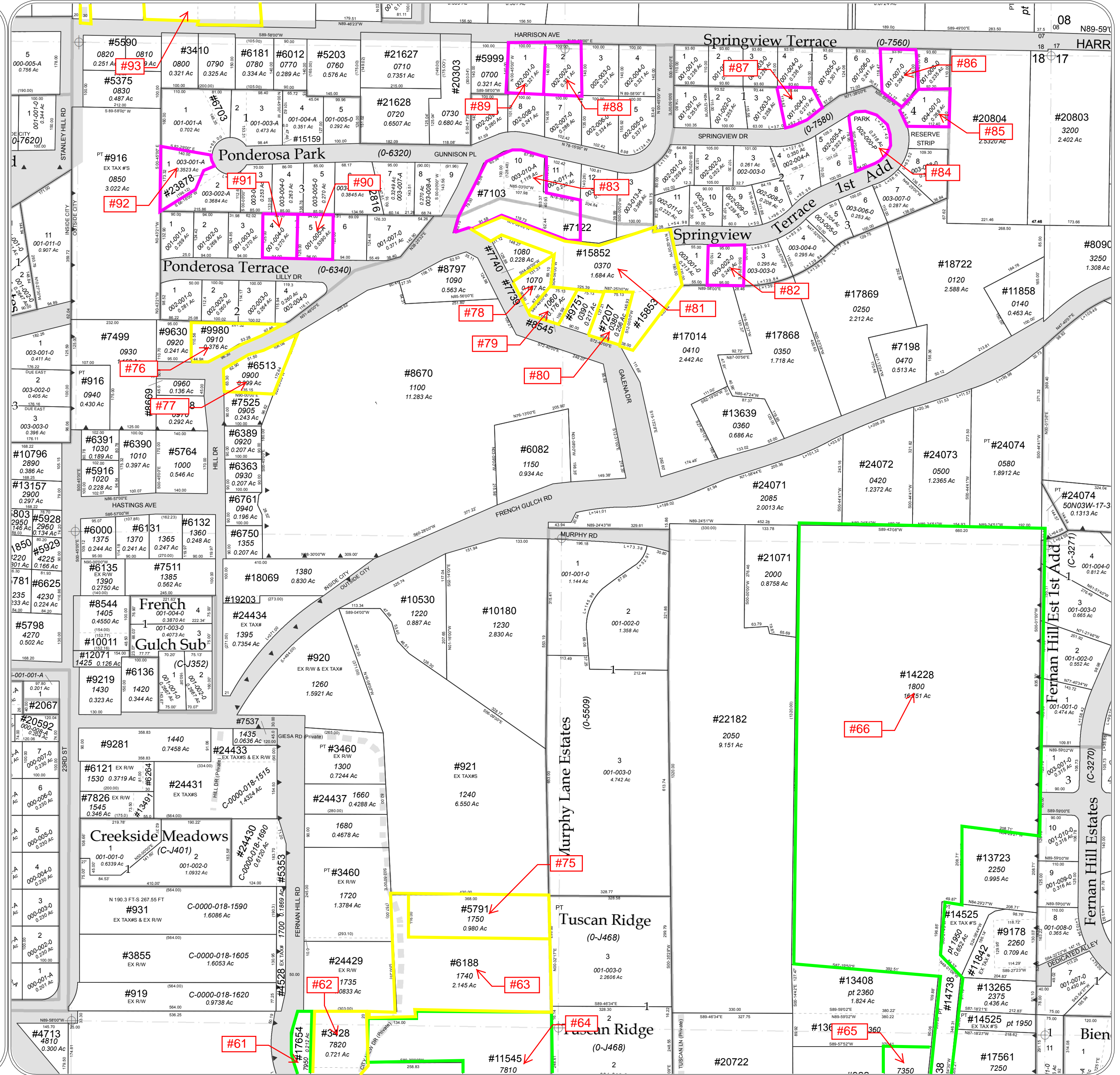

MAP #16

Kootenai County, Idaho



Map Tile Location within Township

6	5	4	3	2	1
7	8	9	10	11	12
18	17	16	15	14	13
19	20	21	22	23	24
30	29	28	27	26	25
31	32	33	34	35	36

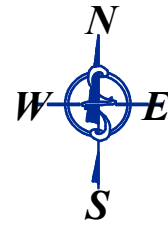

THIS DRAWING IS TO BE USED FOR REFERENCE PURPOSES ONLY. THE COUNTY IS NOT RESPONSIBLE FOR ANY INACCURACIES CONTAINED HEREIN.

Map Revisions

02/16/10 - JGB
50N03W-07-8400 combined w/ 0-8334-001-001-0 (now -A) (10)

10/23/13 - GP
50N03W-07-9150 combined w/ 08-6375; 50N03W-07-9050
redescribed as Tax #23656; 50N03W-07-9400 redescribed as Tax #23657 (14)

08/20/15 - bc
50N03W-07-8860 redescribed as Tax#24161 (16)

Notes:

Parcel areas have been calculated by traverse closure when sufficient information has been available. Area shown is Net Assessable Area, Right-of-Way, where applicable, has been subtracted. Distances and curve lengths less than 50' may not be shown due to scale limitations. Dimensions in parenthesis denote record and/or platted lot dimensions.

LOCATION OF ROADS SHOWN ARE BASED ON ADDRESSABLE ROAD INFORMATION AND MAY OR MAY NOT BE PUBLIC.

Parcel Identification Number (PIN) are comprised as follows:
Platted: Sub-code and Parcel ID# ex. C-3510 and 021-999-C Resulting PIN = C-3510-021-999-C or C3510021999C
Unplatted: TwpRngSec and Parcel ID# ex. 50N03W-16 and 7950 Resulting PIN = 50N03W-16-7950 or 50N03W167950

Legend

- (C-5357) Sub-code
- 001-001-A Parcel ID# (PIN)
- TaxParcels
- LegalAreas
- Road RW
- Private Roads
- Plat Boundaries
- Railroad
- City Limits
- GCDB_Corners
- GCDB_Lines

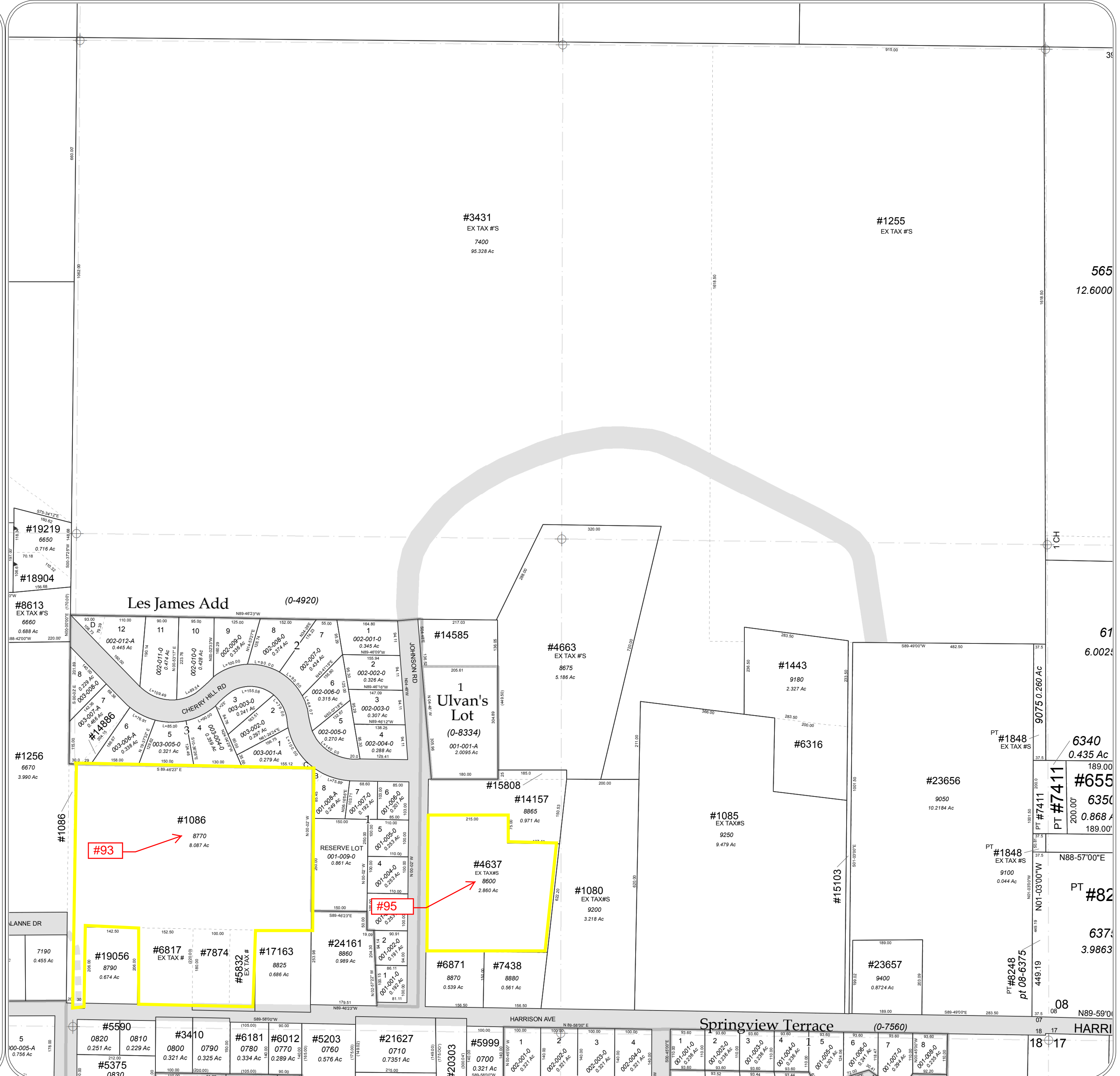

MAP #17



Kootenai County, Idaho

Map Tile Location within Township

6	5	4	3	2	1
7	8	9	10	11	12
18	17	16	15	14	13
19	20	21	22	23	24
30	29	28	27	26	25
31	32	33	34	35	36

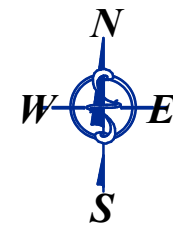

THIS DRAWING IS TO BE USED FOR REFERENCE PURPOSES ONLY. THE COUNTY IS NOT RESPONSIBLE FOR ANY INACCURACIES CONTAINED HEREIN.

Map Revisions

09/26/11 - TH
50N03W-07-3105 (now C-0000-007-3105) annexed into City of Coeur d'Alene per Ord #3409 (12)

Notes:

Parcel areas have been calculated by traverse closure when sufficient information has been available. Area shown is Net Assessable Area, Right-of-Way, where applicable, has been subtracted. Distances and curve lengths less than 50' may not be shown due to scale limitations. Dimensions in parenthesis denote record and/or platted lot dimensions.

LOCATION OF ROADS SHOWN ARE BASED ON ADDRESSABLE ROAD INFORMATION AND MAY OR MAY NOT BE PUBLIC.

Parcel Identification Number (PIN) are comprised as follows:
Platted: Sub-code and Parcel ID# ex. C-3510 and 021-999-C Resulting PIN = C-3510-021-999-C or C3510021999C
Unplatted: TwpRngSec and Parcel ID# ex. 50N03W-16 and 7950 Resulting PIN = 50N03W-16-7950 or 50N03W167950

Legend

- (C-5357) Sub-code
- 001-001-A Parcel ID# (PIN)
- TaxParcels
- LegalAreas
- Road RW
- Private Roads
- Plat Boundaries
- Railroad
- City Limits
- GCDB_Corners
- GCDB_Lines

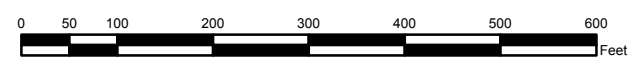
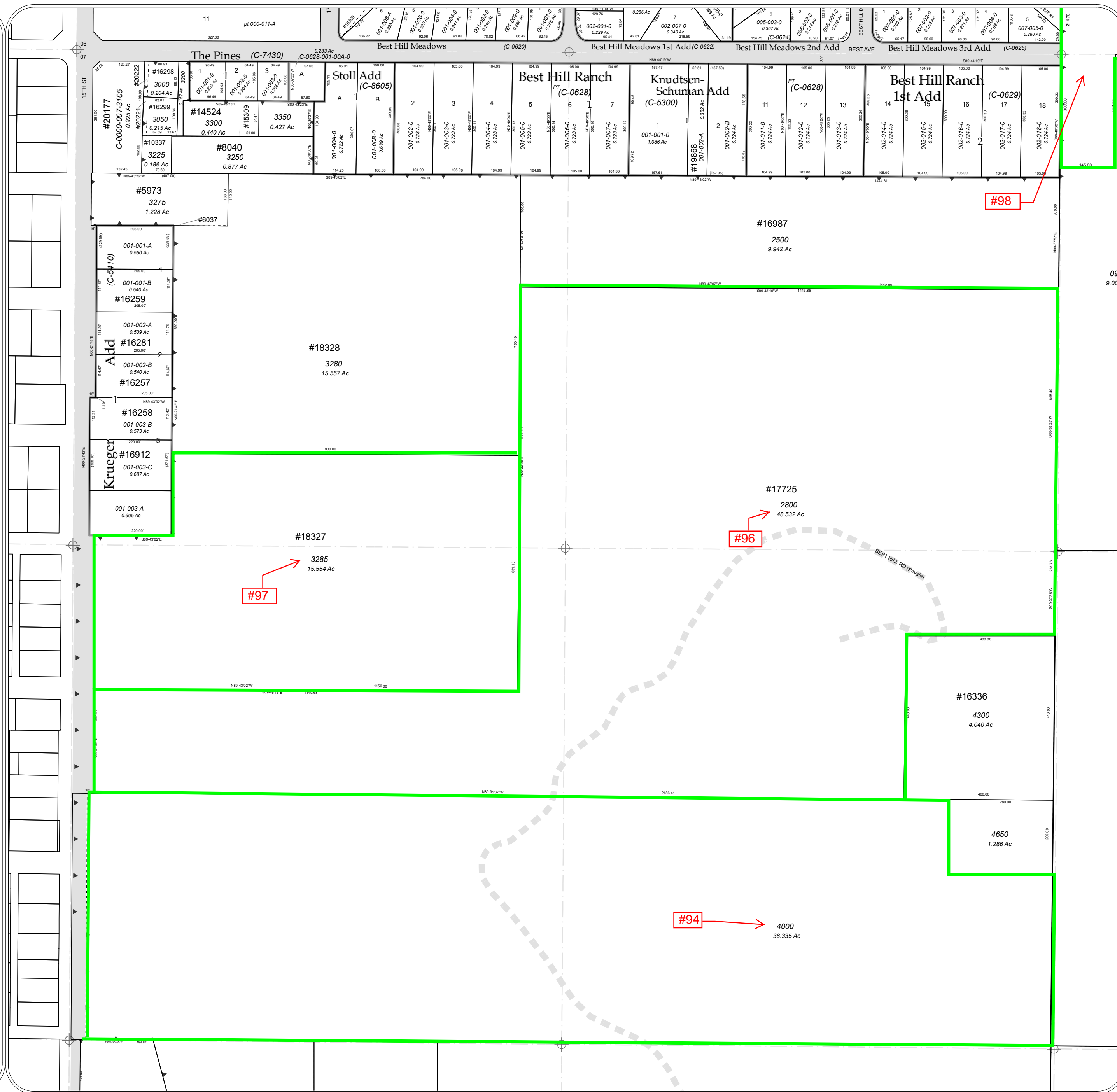

NW Sec. 07 Twp 50 N. R. 3 W. B. M.

MAP #18

Kootenai County, Idaho



MapTile Location within Township

6	5	4	3	2	1
7	8	9	10	11	12
18	17	16	15	14	13
19	20	21	22	23	24
30	29	28	27	26	25
31	32	33	34	35	36

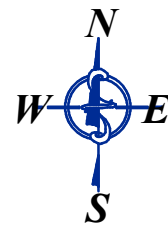

THIS DRAWING IS TO BE USED FOR REFERENCE PURPOSES ONLY. THE COUNTY IS NOT RESPONSIBLE FOR ANY INACCURACIES CONTAINED HEREIN.

Map Revisions

- 05/30/08 - JB
50N03W-06-8170 combined w/ 8050 and redescribed as Tax #21940 (09)
- 03/27/09 - VMW
Ptn 50N03W-06-8550 combined w/ 8290 and described as Tax #22276 (10)
- 06/29/09 - ET
50N03W-06-8075 combined w/ 7900 (10)
- 02/05/10 - ET
50N03W-06-8025 combined w/ 8000 (10)
- 11/03/10 - ET
Ptn of 50N03W-06-8800 combined w/ 07-0810 (now 06-8850) as Tax #22767. Rem 8800 redescribed as Tax #22768 (11)
- 06/12/15 - ET
50N03W-06-8020 out of 8000 as Tax#24120; Rem 8000 & C-3480-001-009-B redescribed as Tax#24121 (16)

Notes:

Notes area containing additional information and revisions.

Parcel areas have been calculated by traverse closure when sufficient information has been available. Area shown is Net Assessable Area, Right-of-Way, where applicable, has been subtracted. Distances and curve lengths less than 50' may not be shown due to scale limitations. Dimensions in parenthesis denote record and/or platted lot dimensions.

LOCATION OF ROADS SHOWN ARE BASED ON ADDRESSABLE ROAD INFORMATION AND MAY OR MAY NOT BE PUBLIC.

Parcel Identification Number (PIN) are comprised as follows:
 Platted: Sub-code and Parcel ID# ex. C-3510 and 021-999-C Resulting PIN = C-3510-021-999-C or C3510021999C
 Unplatted: TwpRngSec and Parcel ID# ex. 50N03W-16 and 7950 Resulting PIN = 50N03W-16-7950 or 50N03W167950

Legend

- (C-5357) Sub-code
- 001-001-A Parcel ID# (PIN)
- TaxParcels
- LegalAreas
- Road RW
- Private Roads
- Plat Boundaries
- Railroad
- City Limits
- GCDB_Corners
- GCDB_Lines

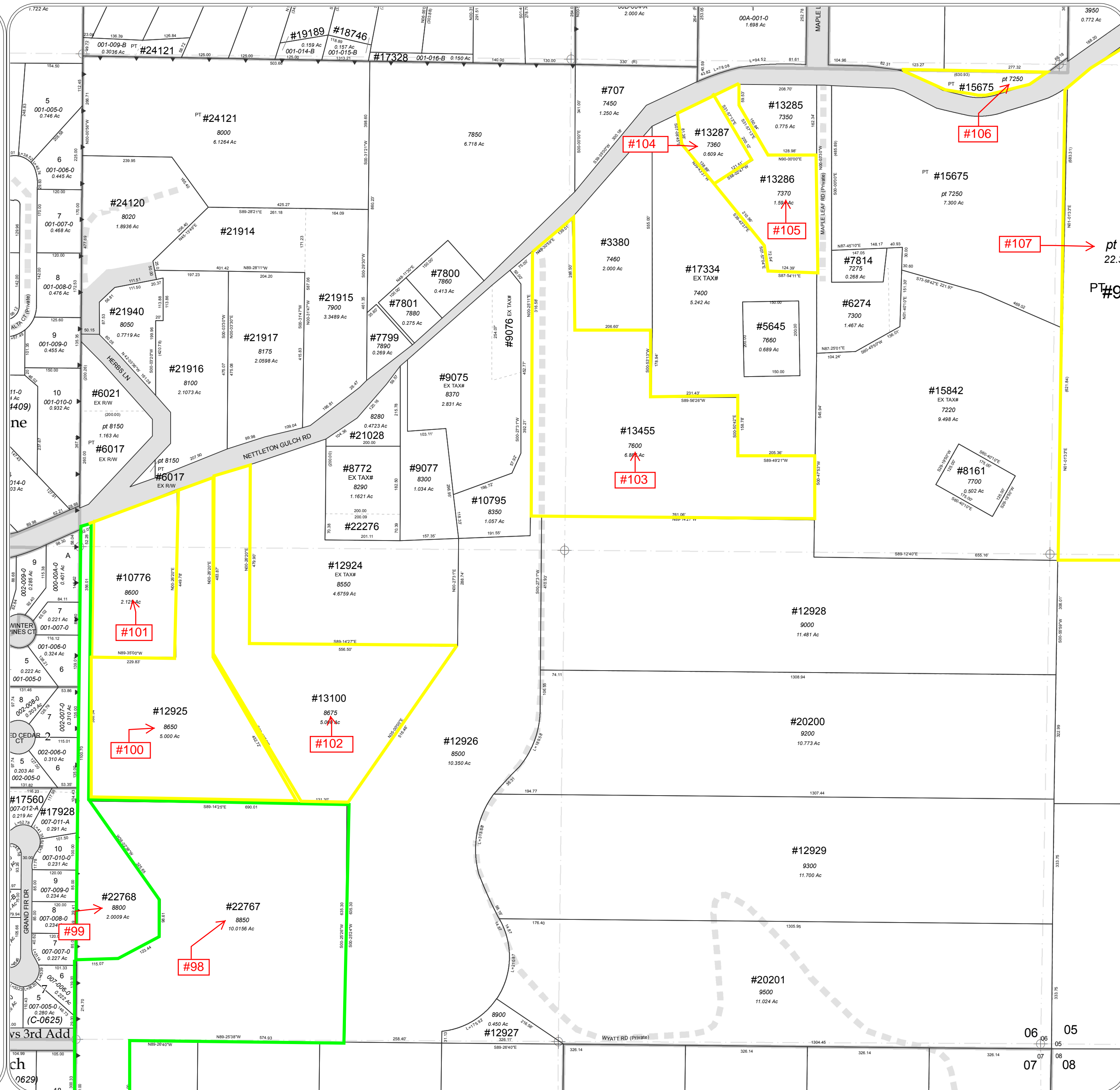

MAP #19

Kootenai County, Idaho



MapTile Location within Township

6	5	4	3	2	1
7	8	9	10	11	12
18	17	16	15	14	13
19	20	21	22	23	24
30	29	28	27	26	25
31	32	33	34	35	36

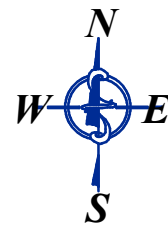

THIS DRAWING IS TO BE USED FOR REFERENCE PURPOSES ONLY. THE COUNTY IS NOT RESPONSIBLE FOR ANY INACCURACIES CONTAINED HEREIN.

Map Revisions

- 11/09/09 - ET
50N03W-05-3160 redescribed as geo description (10)
- 12/10/10 - JB
Ptn of 50N03W-05-4620 comb w/ 4700 now redescribed as geographic description; Remainder of 4620 redescribed as geographic description (11)
- 12/20/13 - GP
50N03W-05-3860 out of 3810; Rem 3810 redescribed as Tax #23704 (14)
- 02/18/14 - VMW
50N03W-05-3860 combined w/ 3810 (14)
- 12/01/15 - ET
Ptn of 50N03W-05-3800 & 3810 redescribed as Tax#24258 & #24257 for bndry In adj (16)
50N03W-05-3100 combined w/ 3120 (16)
- 7/15/16 - GP
50N03W-05-3815 out of 3810 (17)

Notes:

Parcel areas have been calculated by traverse closure when sufficient information has been available. Area shown is Net Assessable Area, Right-of-Way, where applicable, has been subtracted. Distances and curve lengths less than 50' may not be shown due to scale limitations. Dimensions in parenthesis denote record and/or platted lot dimensions.

LOCATION OF ROADS SHOWN ARE BASED ON ADDRESSABLE ROAD INFORMATION AND MAY OR MAY NOT BE PUBLIC.

Parcel Identification Number (PIN) are comprised as follows:
 Platted: Sub-code and Parcel ID# ex. C-3510 and 021-999-C Resulting PIN = C-3510-021-999-C or C3510021999C
 Unplatted: TwpRngSec and Parcel ID# ex. 50N03W-16 and 7950 Resulting PIN = 50N03W-16-7950 or 50N03W167950

Legend

- (C-5357) Sub-code
- 001-001-A Parcel ID# (PIN)
- TaxParcels
- LegalAreas
- Road RW
- Private Roads
- Plat Boundaries
- Railroad
- City Limits
- GCDB_Corners
- GCDB_Lines

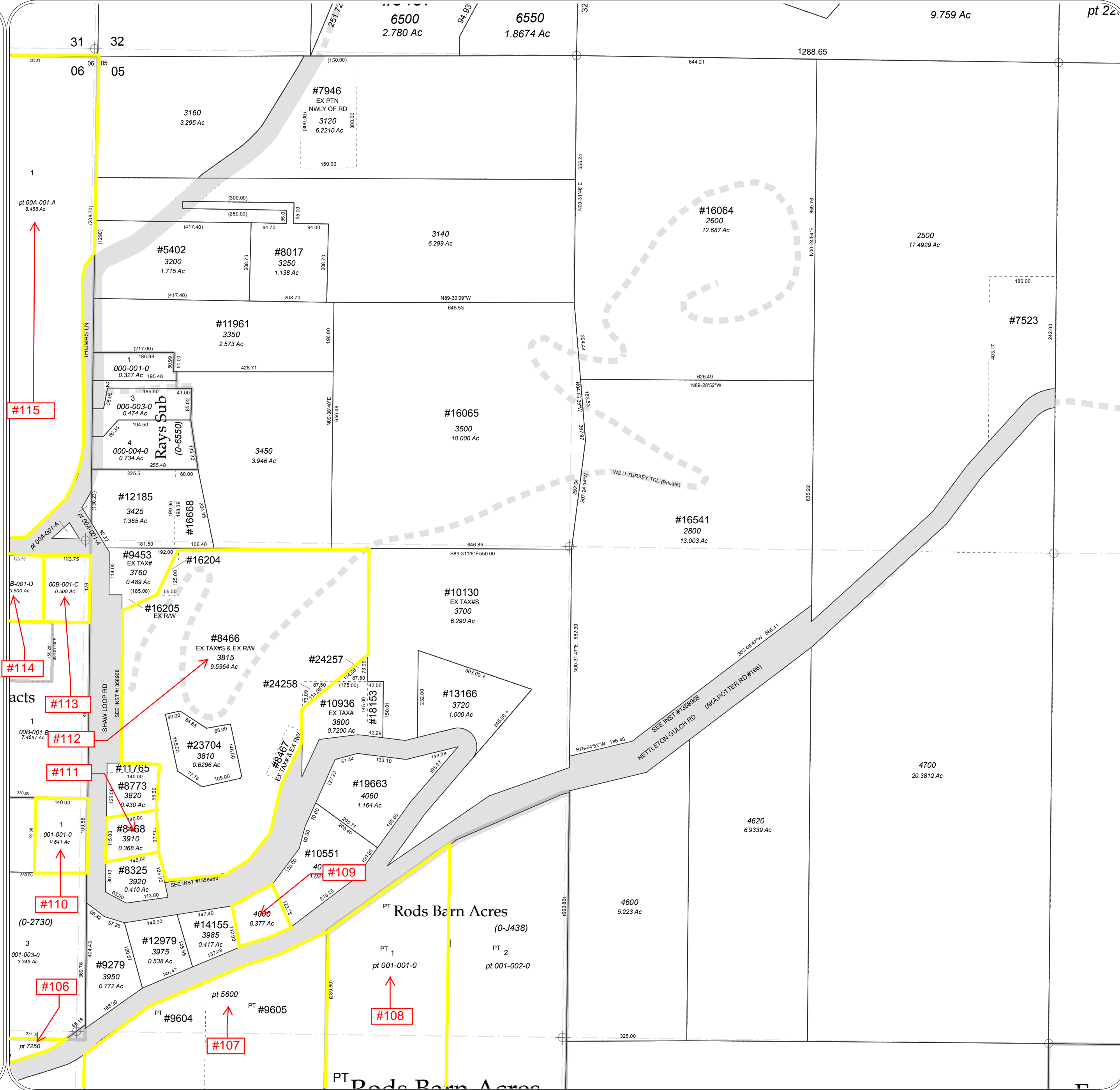

MAP #20

Kootenai County, Idaho



Map Tile Location within Township

6	5	4	3	2	1
7	8	9	10	11	12
18	17	16	15	14	13
19	20	21	22	23	24
30	29	28	27	26	25
31	32	33	34	35	36

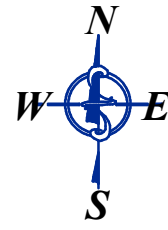

THIS DRAWING IS TO BE USED FOR REFERENCE PURPOSES ONLY. THE COUNTY IS NOT RESPONSIBLE FOR ANY INACCURACIES CONTAINED HEREIN.

Map Revisions

- 03/18/10 - ET
0-7390-001-001-A combined w/ 0-8200-00B-001-B (11)
- 06/12/15 - ET
C-3480-001-009-B redescribed as ptn of Tax#24121 (16)

Notes:

Parcel areas have been calculated by traverse closure when sufficient information has been available. Area shown is Net Assessable Area, Right-of-Way, where applicable, has been subtracted. Distances and curve lengths less than 50' may not be shown due to scale limitations. Dimensions in parenthesis denote record and/or platted lot dimensions.

LOCATION OF ROADS SHOWN ARE BASED ON ADDRESSABLE ROAD INFORMATION AND MAY OR MAY NOT BE PUBLIC.

Parcel Identification Number (PIN) are comprised as follows:
 Platted: Sub-code and Parcel ID# ex. C-3510 and 021-999-C Resulting PIN = C-3510-021-999-C or C3510021999C
 Unplatted: TwpRngSec and Parcel ID# ex. 50N03W-16 and 7950 Resulting PIN = 50N03W-16-7950 or 50N03W167950

Legend

- (C-5357) Sub-code
- 001-001-A Parcel ID# (PIN)
- TaxParcels
- LegalAreas
- Road RW
- Private Roads
- Plat Boundaries
- Railroad
- City Limits
- GCDB_Corners
- GCDB_Lines

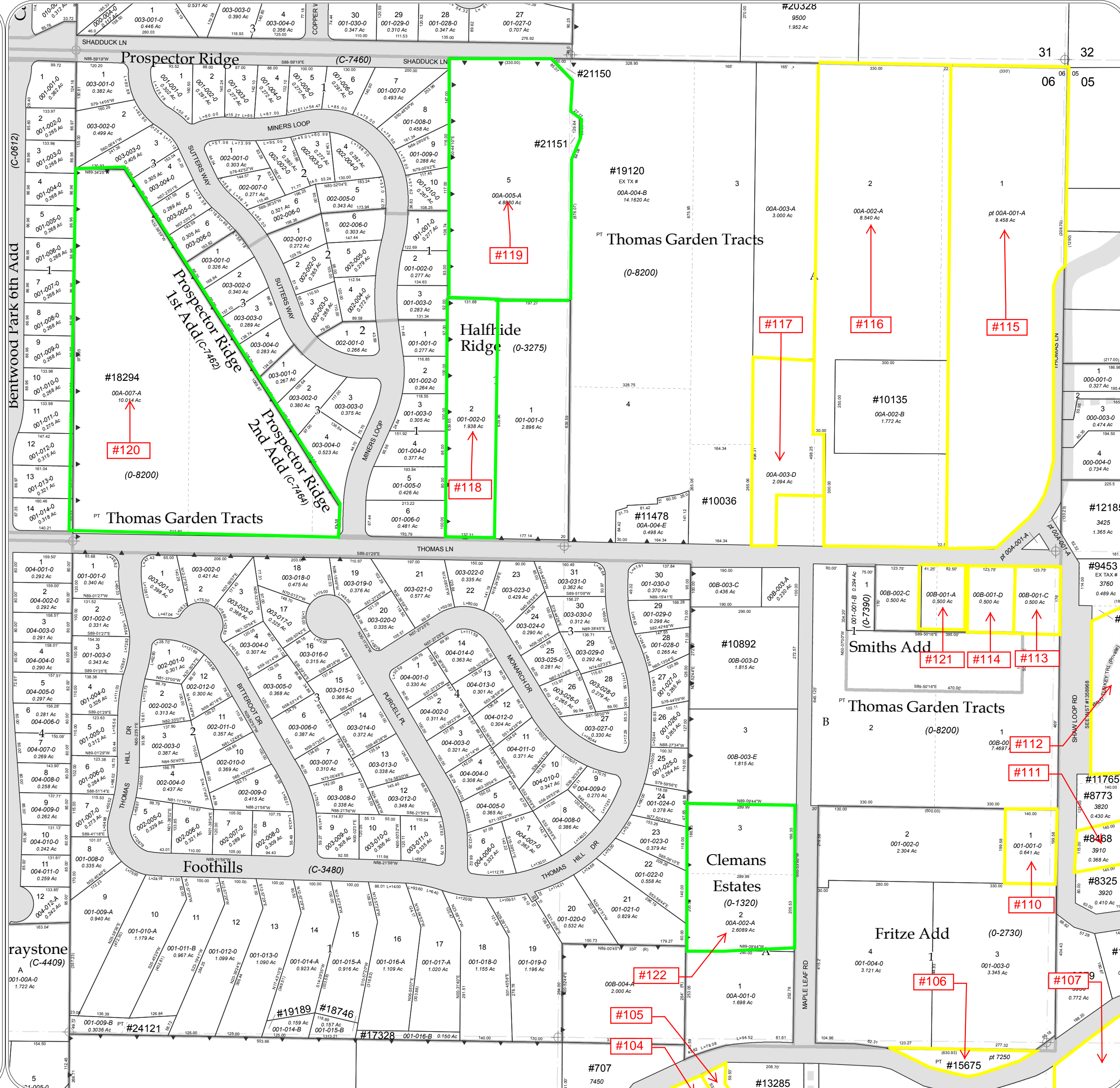

MAP #21

SEGREGATION REVISIONS

The revision dates below represent the file save dates for the posting of the listed revisions. The archive dates for these revisions are posted within the ARCHIVE REVISIONS box in the drawing title block.

- 08/04/99 - SLW**
Ptns of 51N04W-36-6100 and C-0000-036-6150 combined w/ 6125. Now described as Tax #18235 (Y2K)
- 08/31/00 - TH**
Ptn of 51N04W-36-6100 combined w/ C-0000-036-6125 as Tax #18726 per annexation into city of CDA (01)
- 10/18/00 - SLW**
C-0000-036-6000 out of 51N04W-36-6100, C-0000-036-6125 and 6150. Reused Tax #18726 to describe this parcel (01)
- 05/02/01 - TH**
Dalton Ave annexed into City of CDA per ORD #3012, Inst #1674906 (02)
- 07/24/02 - bc**
Ptn of C-0000-036-4900 out to R/W (03)
- 01/26/04 - SLW**
Ptns of C-0000-036-6000 and 6150 out to R/W (04)
- 06/03/04 - SLW**
Ptn of 51N04W-36-6100 out to R/W (05)

THIS DRAWING IS TO BE USED FOR REFERENCE PURPOSES ONLY, AND THE COUNTY IS NOT RESPONSIBLE FOR ANY INACCURACIES HEREIN CONTAINED.

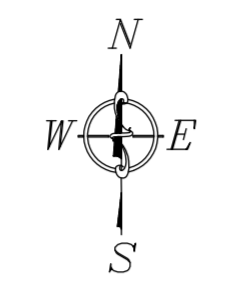

6	5	4	3	2	1
7	8	9	10	11	12
13	14	15	16	17	18
19	20	21	22	23	24
25	26	27	28	29	30
31	32	33	34	35	36

KOOTENAI COUNTY
IDAHO

ARCHIVE REVISIONS

INITIALS	ACTIVITY	DATE
bc	INITIAL CONVERSION	02-10-97
GJC	GIS CONVERSION	07-25-06

IMAGE FILE: \NOT USED
DRAWING FILE: \514W36SW.DWG 00-00-00

NOTES:
All lots or parcels with given bearings and distances were calculated by traverse closure. All other parcels were calculated by the most accurate means possible with the given information (i.e. length multiplied by width, triangulation, planimeter, scaling from existing map, and coordinate geometry). Acreages shown are net assessable; right-of-way, where applicable, has been removed. Distances and arc lengths less than 50' may not be shown due to space limitations. Dimensions in parenthesis denote record and/or plotted lot line dimensions.

LOCATION OF ROADS SHOWN ARE BASED ON ADDRESSABLE ROAD INFORMATION AND MAY OR MAY NOT BE PUBLIC.

Records of Survey used:

BK/PG	DESCRIPTION

SW 1/4 Sec.36 Twp. 51 N. R.4 W.B.M.

C-0000-036

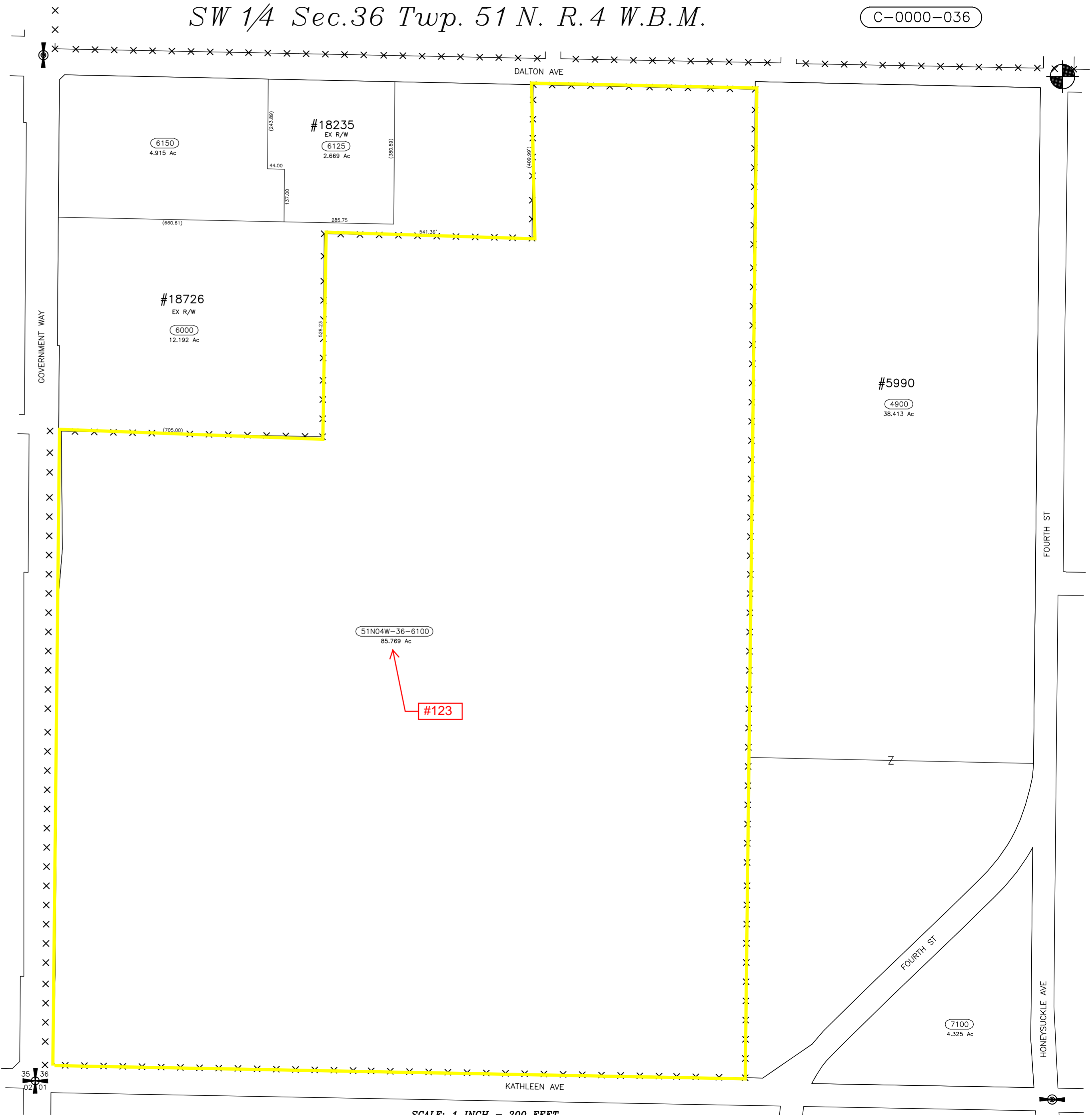

SCALE: 1 INCH = 200 FEET

MAP #22

Kootenai County, Idaho



Map Title Location within Township

6	5	4	3	2	1
7	8	9	10	11	12
18	17	16	15	14	13
19	20	21	22	23	24
30	29	28	27	26	25
31	32	33	34	35	36

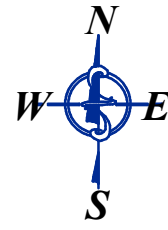

THIS DRAWING IS TO BE USED FOR REFERENCE PURPOSES ONLY. THE COUNTY IS NOT RESPONSIBLE FOR ANY INACCURACIES CONTAINED HEREIN.

Map Revisions

- 11/14/08 - VMW
Ptn C-6440-00A-001-0 & 002-0 (both now -A) out to additional R/W (09)
- 03/15/13 - JB
C-5380-001-003-A redescribed as Tax #23448 (13)
- 03/04/15 - GP
Ptn C-6440-00A-002-A previously split out to R/W combined w/001-A as Tax#24012 (15)
- 05/21/15 - ET
Ptn of 51N04W-26-2000 & H-0000-026-0500 out to R/W (16)
51N04W-26-2350 comb w/ 2200 and ptn redescribed as Tax#24095;
51N04W-26-2300 pin now 0-D072-001-001-A (16)
- 08/19/15 - ET
Ptn of H-0000-026-0150 & 0450 out to R/W (16)
Ptn of 51N04W-26-0550, 1800, 1920 & 2200 out to R/W (16)
- 02/08/16 - ET
Ptn of H-0000-026-0550 & 0200 out to R/W (16)
H-0000-026-0250 redescribed as Tax#24375 (16)
H-0980-000-001-B out of 001-A, 002-0 (now -A), H-0000-026-0200 & 0250 as Tax#24376 (16)
51N04W-26-1900 & 1910 redescribed as Tax#24380 & #24381 (16)
Ptn of 51N04W-26-1900 & 1910 out to R/W (16)

Notes:

Parcel areas have been calculated by traverse closure when sufficient information has been available. Area shown is Net Assessable Area, Right-of-Way, where applicable, has been subtracted. Distances and curve lengths less than 50' may not be shown due to scale limitations. Dimensions in parenthesis denote record and/or platted lot dimensions.

LOCATION OF ROADS SHOWN ARE BASED ON ADDRESSABLE ROAD INFORMATION AND MAY OR MAY NOT BE PUBLIC.

Parcel Identification Number (PIN) are comprised as follows:
Platted: Sub-code and Parcel ID# ex. C-3510 and 021-999-C Resulting PIN = C-3510-021-999-C or C3510021999C
Unplatted: TwpRngSec and Parcel ID# ex. 50N03W-16 and 7950 Resulting PIN = 50N03W-16-7950 or 50N03W167950

Legend

- (C-5357) Sub-code
- 001-001-A Parcel ID# (PIN)
- TaxParcels
- LegalAreas
- Road RW
- Private Roads
- Plat Boundaries
- Railroad
- City Limits
- GCDB_Corners
- GCDB_Lines

Maptile: 51N04W26NE

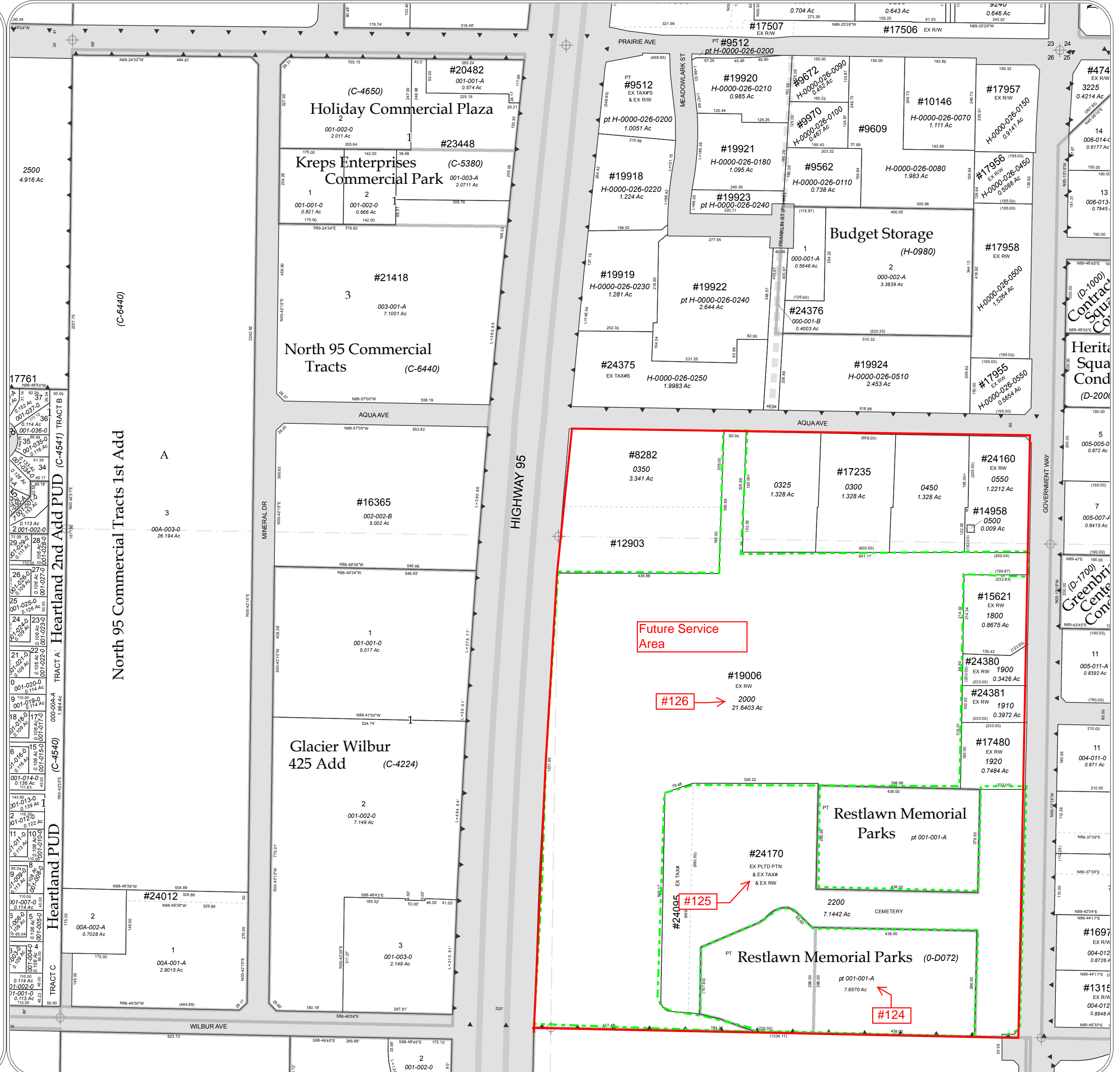

NE Sec. 26 Twp 51 N. R. 4 W. B. M.